

THE KING'S BENCH
Winnipeg Centre

BETWEEN:

DONALD R. KNIGHT, K.C.,

applicant,

– and –

BOKHARI DEVELOPMENT INC.,

respondent.

APPLICATION PURSUANT TO THE BUILDERS' LIENS ACT, C.C.S.M.
C.B91 AND THE COURT OF KING'S BENCH ACT AND RULES, C.C.S.M.
C. C280

FILED JUL 03 2024

AFFIDAVIT OF KARAMPAUL SANDHU
Affirmed July 3, 2024

D'ARCY & DEACON LLP
Barristers and Solicitors
2200 – One Lombard Place
Winnipeg, MB R3B 0X7

Lawyers for 6332189 Manitoba Ltd.
Derek M. Olson / Dale Beynon

Telephone No. 204-942-2271
Facsimile No. 204-943-4242

File No. 131518-0001

THE KING'S BENCH
Winnipeg Centre

BETWEEN:

DONALD R. KNIGHT, K.C.,

applicant,

– and –

BOKHARI DEVELOPMENT INC.,

respondent.

APPLICATION PURSUANT TO THE BUILDERS' LIENS ACT, C.C.S.M.
C.B91 AND THE COURT OF KING'S BENCH ACT AND RULES, C.C.S.M.
C. C280

AFFIDAVIT OF KARAMPAUL SANDHU

I, Karampaul Sandhu, of the City of Winnipeg, in the Province of

Manitoba AFFIRM AND SAY:

1. I am the President and Director of 6332189 Manitoba Ltd., ("633") and as such have knowledge of the matters hereinafter deposed.
2. 633 is a corporation duly incorporated pursuant to the laws of Manitoba and carries on business as a general contractor providing construction work principally related to commercial and multi-unit residential projects.

3. 633 and Bokhari Development Inc. ("BDI") entered into a Canadian Construction Documents Committee ("CCDC") price stipulated contract for the construction of the Tahir Residences located at 1801 - 1825 Park Avenue in Portage la Prairie, in the Province of Manitoba on July 12th, 2021 (the "Contract"). A copy of the Contract is attached as **Exhibit "A"** to this Affidavit. Both parties immediately thereafter began treating the Contract as formed.

4. BDI contracted with 633 to construct the Tahir Residences in compliance with civil drawings, structural drawings, and architectural drawings included in the Contract. The total amount payable by BDI to 633 for construction of the Tahir Residences is \$29,647,800.00.

5. General Condition 5.2 of the Contract allows for monthly progress payments to be made. 633 was required to submit to the Consultant a schedule of values so that the proportionate amount of the Contract can be paid out.

6. 633 commenced construction on August 15, 2021. Between August 15, 2021 and June of 2023, 633 performed the Contract in a good and workmanlike fashion.

7. By June of 2023, 633 had completed approximately 60% of the Contract. In June of 2023, BDI delayed progress payments to 633 without right or reason for doing so. As a result of BDI's non-payment, 633 walked off the project in or around June 2023.

8. 633 would invoice BDI for work completed under the Contract. Knight Law Office provided payment of some of 633's invoices as follows:

- a. October 26, 2021, payment of invoice for \$1,099,878.15 less Builders' Lien Holdback of \$82,340.86. A copy of the letter from Knight Law Office dated October 26, 2021 is attached as **Exhibit "B"** to this Affidavit.
- b. November 22, 2021, payment of invoice for \$1,305,948.00 less Builders' Lien Holdback of \$97,946.10. A copy of the letter from Knight Law Office dated November 22, 2021 is attached as **Exhibit "C"** to this Affidavit.
- c. December 16, 2021, payment of invoice for \$1,759,143.75 less Builders' Lien Holdback of \$120,686.00. A copy of the letter from Knight Law Office dated December 16, 2021 is attached as **Exhibit "D"** to this Affidavit.

9. After which time, invoices and payments under the Contract would be handled by Jeff Silverstein, an intermediary. As of January 23, 2023, 633 had received payments of \$13,932,424.24 which was subject to Builders' Lien holdbacks. A copy of 633's collection report as of January 23, 2023 is attached as **Exhibit "E"** to this Affidavit.

10. 633 received three more payments from BDI in 2023, prior to walking off the job. As interim payments under the Contract, BDI paid 633 \$994,505.35 on January 23, 2023; \$309,560.43 on March 8, 2023; and \$167,502.28 on May 11, 2023. A copy of 633's monthly banking statements showing the aforementioned deposits is attached as **Exhibit "F"** to this Affidavit.

11. 633 received payments in the amount of \$15,403,992.30 from BDI under the Contract, all of which amount was subject to Builders' Lien holdbacks. Based on the amounts received by 633 from BDI, 633 is entitled to \$1,155,299.42 in Builders' Lien holdback funds, plus interest. 633 seeks to recover from the funds which the Applicant seeks to interplead.

12. 633 hired subcontractors from time to time to fulfill the Contract. All subcontractors engaged by 633 under the Contract have been paid in full and there are no amounts outstanding owed by 633 to subcontractors. 633 does not know whether BDI hired further contractors or subcontractors after 633 walked off the jobsite.

13. I am the sole shareholder of 633. A copy of the Companies Office corporate file summary for 633 is attached as **Exhibit "G"** to this Affidavit. A copy of the Shareholder Registry for 633 is attached as **Exhibit "H"** to this Affidavit.

14. I make this affidavit *bona fide* and in support of the motion herein.

Affirmed before me at the City)
 of Winnipeg, in the Province)
 of Manitoba, this 3rd day of)
 July, 2024)

 _____)
 A Notary Public in and for)
 the Province of Manitoba)



 KARAMPAUL SANDHU

THIS IS EXHIBIT "A" REFERRED TO IN THE
AFFIDAVIT OF KARAMPAUL SANDHU
AFFIRMED BEFORE ME THIS 3RD DAY OF JULY,
2024.

A handwritten signature in blue ink, reading "Dale Beynon", is positioned above a horizontal line.

A Notary Public in and for the Province of
Manitoba.

CCDC 2

stipulated price contract

2008

[TAHIR RESIDENCES]

Apply a CCDC 2 copyright seal here. The application of the seal demonstrates the intention of the party proposing the use of this document that it be an accurate and unamended form of CCDC 2 – 2008 except to the extent that any alterations, additions or modifications are set forth in supplementary conditions.

REPRODUCED FROM THE 2008 CANADIAN CONSTRUCTION DOCUMENTS COMMITTEE
CANADIAN CONSTRUCTION DOCUMENTS COMMITTEE
CANADIAN CONSTRUCTION DOCUMENTS COMMITTEE

TABLE OF CONTENTS

AGREEMENT BETWEEN OWNER AND CONTRACTOR

- A-1 The Work
- A-2 Agreements and Amendments
- A-3 Contract Documents
- A-4 Contract Price
- A-5 Payment
- A-6 Receipt of and Addresses for Notices in Writing
- A-7 Language of the Contract
- A-8 Succession

DEFINITIONS

- 1. Change Directive
- 2. Change Order
- 3. Construction Equipment
- 4. Consultant
- 5. Contract
- 6. Contract Documents
- 7. Contract Price
- 8. Contract Time
- 9. Contractor
- 10. Drawings
- 11. Notice in Writing
- 12. Owner
- 13. Place of the Work
- 14. Product
- 15. Project
- 16. Provide
- 17. Shop Drawings
- 18. Specifications
- 19. Subcontractor
- 20. Substantial Performance of the Work
- 21. Supplemental Instruction
- 22. Supplier
- 23. Temporary Work
- 24. Value Added Taxes
- 25. Work
- 26. Working Day

GENERAL CONDITIONS OF THE STIPULATED PRICE CONTRACT

PART 1 GENERAL PROVISIONS

- GC 1.1 Contract Documents
- GC 1.2 Law of the Contract
- GC 1.3 Rights and Remedies
- GC 1.4 Assignment

PART 2 ADMINISTRATION OF THE CONTRACT

- GC 2.1 Authority of the Consultant
- GC 2.2 Role of the Consultant
- GC 2.3 Review and Inspection of the Work
- GC 2.4 Defective Work

PART 3 EXECUTION OF THE WORK

- GC 3.1 Control of the Work
- GC 3.2 Construction by Owner or Other Contractors
- GC 3.3 Temporary Work
- GC 3.4 Document Review
- GC 3.5 Construction Schedule
- GC 3.6 Supervision
- GC 3.7 Subcontractors and Suppliers
- GC 3.8 Labour and Products
- GC 3.9 Documents at the Site
- GC 3.10 Shop Drawings
- GC 3.11 Use of the Work
- GC 3.12 Cutting and Remedial Work
- GC 3.13 Cleanup

PART 4 ALLOWANCES

- GC 4.1 Cash Allowances
- GC 4.2 Contingency Allowance

PART 5 PAYMENT

- GC 5.1 Financing Information Required of the Owner
- GC 5.2 Applications for Progress Payment
- GC 5.3 Progress Payment
- GC 5.4 Substantial Performance of the Work
- GC 5.5 Payment of Holdback upon Substantial Performance of the Work
- GC 5.6 Progressive Release of Holdback
- GC 5.7 Final Payment
- GC 5.8 Withholding of Payment
- GC 5.9 Non-conforming Work

PART 6 CHANGES IN THE WORK

- GC 6.1 Owner's Right to Make Changes
- GC 6.2 Change Order
- GC 6.3 Change Directive
- GC 6.4 Concealed or Unknown Conditions
- GC 6.5 Delays
- GC 6.6 Claims for a Change in Contract Price

PART 7 DEFAULT NOTICE

- GC 7.1 Owner's Right to Perform the Work, Terminate the Contractor's Right to Continue with the Work or Terminate the Contract
- GC 7.2 Contractor's Right to Suspend the Work or Terminate the Contract

PART 8 DISPUTE RESOLUTION

- GC 8.1 Authority of the Consultant
- GC 8.2 Negotiation, Mediation and Arbitration
- GC 8.3 Retention of Rights

PART 9 PROTECTION OF PERSONS AND PROPERTY

- GC 9.1 Protection of Work and Property
- GC 9.2 Toxic and Hazardous Substances
- GC 9.3 Artifacts and Fossils
- GC 9.4 Construction Safety
- GC 9.5 Mould

PART 10 GOVERNING REGULATIONS

- GC 10.1 Taxes and Duties
- GC 10.2 Laws, Notices, Permits, and Fees
- GC 10.3 Patent Fees
- GC 10.4 Workers' Compensation

PART 11 INSURANCE AND CONTRACT SECURITY

- GC 11.1 Insurance
- GC 11.2 Contract Security

PART 12 INDEMNIFICATION, WAIVER OF CLAIMS AND WARRANTY

- GC 12.1 Indemnification
- GC 12.2 Waiver of Claims
- GC 12.3 Warranty

The Canadian Construction Documents Committee (CCDC) is a national joint committee responsible for the development, production and review of standard Canadian construction contracts, forms and guides. Formed in 1974 the CCDC is made up of volunteer representatives from:

- Public Sector Owners
- Private Sector Owners
- Canadian Bar Association (Ex-Officio)
- * The Association of Canadian Engineering Companies
- * The Canadian Construction Association
- * Construction Specifications Canada
- * The Royal Architectural Institute of Canada

*Committee policy and procedures are directed and approved by the four constituent national organizations.

CCDC 2 is the product of a consensus-building process aimed at balancing the interests of all parties on the construction project. It reflects recommended industry practices. CCDC 2 can have important consequences. The CCDC and its constituent member organizations do not accept any responsibility or liability for loss or damage which may be suffered as a result of the use or interpretation of CCDC 2.

CCDC Copyright 2008

Must not be copied in whole or in part without the written permission of the CCDC.

AGREEMENT BETWEEN OWNER AND CONTRACTOR

For use when a stipulated price is the basis of payment.

This Agreement made on the 12 day of JULY in the year 2021.

by and between the parties

BOKHARI DEVELOPMENT INC.

hereinafter called the "*Owner*"

and

6332189 MANITOBA LTD. O/A GATEWAY PROJECTS

hereinafter called the "*Contractor*"The *Owner* and the *Contractor* agree as follows:**ARTICLE A-1 THE WORK**The *Contractor* shall:

- 1.1 perform the *Work* required by the *Contract Documents* for
TAHIR RESIDENCES

located at

PARK AVENUE & 18TH STREET, PORTAGE LA PRAIRIE, MANITOBA

insert above the name of the Work

for which the Agreement has been signed by the parties, and for which

T SQUARE TECHNIQUES INC.

*insert above the Place of the Work*is acting as and is hereinafter called the "*Consultant*" and*insert above the name of the Consultant*

- 1.2 do and fulfill everything indicated by the *Contract Documents*, and
- 1.3 commence the *Work* by the 15 day of AUGUST in the year 2021 and, subject to adjustment in *Contract Time* as provided for in the *Contract Documents*, attain *Substantial Performance of the Work*, by the 31 day of JULY in the year 2022.

ARTICLE A-2 AGREEMENTS AND AMENDMENTS

- 2.1 The *Contract* supersedes all prior negotiations, representations or agreements, either written or oral, relating in any manner to the *Work*, including the bidding documents that are not expressly listed in Article A-3 of the Agreement - CONTRACT DOCUMENTS.
- 2.2 The *Contract* may be amended only as provided in the *Contract Documents*.

ARTICLE A-3 CONTRACT DOCUMENTS

3.1 The following are the *Contract Documents* referred to in Article A-1 of the Agreement - THE WORK:

- Agreement between *Owner* and *Contractor*
- Definitions
- The General Conditions of the Stipulated Price Contract

*

STIPULATED SUM BASED UPON THE CURRENT SET OF DRAWINGS PROVIDED BY SYED BOKHARI:

- CIVIL DRAWINGS - SANDBOX R3 DATED 3 JUNE 2021
- STRUCTURAL DRAWINGS - CHARLESON ENGG DATED 18 SEP 2019
- ARCHITECTURAL DRAWINGS - TSQUARE TECHNIQUES - DATED 12 JAN 2021

* (Insert here, attaching additional pages if required, a list identifying all other Contract Documents e.g. supplementary conditions; information documents; specifications, giving a list of contents with section numbers and titles, number of pages and date; material finishing schedules; drawings, giving drawing number, title, date, revision date or mark; addenda, giving title, number, date)

ARTICLE A-4 CONTRACT PRICE

4.1 The *Contract Price*, which excludes *Value Added Taxes*, is:

TWENTY EIGHT MILLION TWO HUNDRED THIRTY SIX THOUSAND

_____/100 dollars \$ 28,236,000.00

4.2 *Value Added Taxes* (of 5 %) payable by the *Owner* to the *Contractor* are:

ONE MILLION FOUR HUNDRED ELEVEN THOUSAND EIGHT
HUNDRED

_____/100 dollars \$ 1,411,800.00

4.3 Total amount payable by the *Owner* to the *Contractor* for the construction of the *Work* is:

TWENTY NINE MILLION SIX HUNDRED FORTY SEVEN
THOUSAND EIGHT HUNDRED

_____/100 dollars \$ 29,647,800.00

4.4 These amounts shall be subject to adjustments as provided in the *Contract Documents*.

4.5 All amounts are in Canadian funds.

ARTICLE A-5 PAYMENT

5.1 Subject to the provisions of the *Contract Documents*, and in accordance with legislation and statutory regulations respecting holdback percentages and, where such legislation or regulations do not exist or apply, subject to a holdback of SEVEN AND A HALF _____ percent (7.5 %), the *Owner* shall:

- .1 make progress payments to the *Contractor* on account of the *Contract Price* when due in the amount certified by the *Consultant* together with such *Value Added Taxes* as may be applicable to such payments, and
- .2 upon *Substantial Performance of the Work*, pay to the *Contractor* the unpaid balance of the holdback amount when due together with such *Value Added Taxes* as may be applicable to such payment, and
- .3 upon the issuance of the final certificate for payment, pay to the *Contractor* the unpaid balance of the *Contract Price* when due together with such *Value Added Taxes* as may be applicable to such payment.

5.2 In the event of loss or damage occurring where payment becomes due under the property and boiler insurance policies, payments shall be made to the *Contractor* in accordance with the provisions of GC 11.1 – INSURANCE.

5.3 Interest

- .1 Should either party fail to make payments as they become due under the terms of the *Contract* or in an award by arbitration or court, interest at the following rates on such unpaid amounts shall also become due and payable until payment:
 - (1) 2% per annum above the prime rate for the first 60 days.
 - (2) 4% per annum above the prime rate after the first 60 days.Such interest shall be compounded on a monthly basis. The prime rate shall be the rate of interest quoted by

BANK OF CANADA

(Insert name of chartered lending institution whose prime rate is to be used)

for prime business loans as it may change from time to time.

- .2 Interest shall apply at the rate and in the manner prescribed by paragraph 5.3.1 of this Article on the settlement amount of any claim in dispute that is resolved either pursuant to Part 8 of the General Conditions – DISPUTE RESOLUTION or otherwise, from the date the amount would have been due and payable under the *Contract*, had it not been in dispute, until the date it is paid.

ARTICLE A-6 RECEIPT OF AND ADDRESSES FOR NOTICES IN WRITING

- 6.1 *Notices in Writing* will be addressed to the recipient at the address set out below. The delivery of a *Notice in Writing* will be by hand, by courier, by prepaid first class mail, or by facsimile or other form of electronic communication during the transmission of which no indication of failure of receipt is communicated to the sender. A *Notice in Writing* delivered by one party in accordance with this *Contract* will be deemed to have been received by the other party on the date of delivery if delivered by hand or courier, or if sent by mail it shall be deemed to have been received five calendar days after the date on which it was mailed, provided that if either such day is not a *Working Day*, then the *Notice in Writing* shall be deemed to have been received on the *Working Day* next following such day. A *Notice in Writing* sent by facsimile or other form of electronic communication shall be deemed to have been received on the date of its transmission provided that if such day is not a *Working Day* or if it is received after the end of normal business hours on the date of its transmission at the place of receipt, then it shall be deemed to have been received at the opening of business at the place of receipt on the first *Working Day* next following the transmission thereof. An address for a party may be changed by *Notice in Writing* to the other party setting out the new address in accordance with this Article.

Owner

BOKHARI DEVELOPMENT INC.

*name of Owner**

23 GOODFELLOW WAY, WINNIPEG, MANITOBA, R3W0K1

address

SGBOKHARI@ICLOUD.COM

facsimile number

email address

Contractor

6332189 MANITOBA LTD. O/A GATEWAY PROJECTS

*name of Contractor**

1090 WAVERLEY STREET, WINNIPEG, MANITOBA, R3T 0P4

address

GATEWAYPROJECTSMB@GMAIL.COM

facsimile number

email address

Consultant

T SQUARE TECHNIQUES INC.

*name of Consultant**

1320 SOMMERVILLE AVENUE, WINNIPEG, MB, R3T 1B9

address

TSQUARETECHNIQUES@GMAIL.COM

facsimile number

email address

** If it is intended that the notice must be received by a specific individual, that individual's name shall be indicated.*

ARTICLE A-7 LANGUAGE OF THE CONTRACT

- 7.1 When the *Contract Documents* are prepared in both the English and French languages, it is agreed that in the event of any apparent discrepancy between the English and French versions, the English / French # language shall prevail.
Complete this statement by striking out inapplicable term.
- 7.2 This Agreement is drawn in English at the request of the parties hereto. La présente covention est rédigée en anglais à la demande des parties.

ARTICLE A-8 SUCCESSION

8.1 The *Contract* shall enure to the benefit of and be binding upon the parties hereto, their respective heirs, legal representatives, successors, and assigns.

In witness whereof the parties hereto have executed this Agreement by the hands of their duly authorized representatives.

SIGNED AND DELIVERED
in the presence of:

WITNESS

signature

MOHAMMED BOKHARI

name of person signing

signature

name of person signing

WITNESS

signature

MOHAMMED BOKHARI

name of person signing

signature

name of person signing

OWNER

BOKHARI DEVELOPMENT INC.

name of owner

signature

SYED BOKHARI - PRESIDENT

name and title of person signing

signature

name and title of person signing

CONTRACTOR

GATEWAY PROJECTS C/O 6332189 MANITOBA LTD.

name of Contractor

signature

KARAMPAUL SANDHU - PRESIDENT

name and title of person signing

signature

name and title of person signing

N.B. Where legal jurisdiction, local practice or Owner or Contractor requirement calls for:
(a) proof of authority to execute this document, attach such proof of authority in the form of a certified copy of a resolution naming the representative(s) authorized to sign the Agreement for and on behalf of the corporation or partnership; or
(b) the affixing of a corporate seal, this Agreement should be properly sealed.

DEFINITIONS

The following Definitions shall apply to all *Contract Documents*.

1. **Change Directive**
A *Change Directive* is a written instruction prepared by the *Consultant* and signed by the *Owner* directing the *Contractor* to proceed with a change in the *Work* within the general scope of the *Contract Documents* prior to the *Owner* and the *Contractor* agreeing upon adjustments in the *Contract Price* and the *Contract Time*.
2. **Change Order**
A *Change Order* is a written amendment to the *Contract* prepared by the *Consultant* and signed by the *Owner* and the *Contractor* stating their agreement upon:
 - a change in the *Work*;
 - the method of adjustment or the amount of the adjustment in the *Contract Price*, if any; and
 - the extent of the adjustment in the *Contract Time*, if any.
3. **Construction Equipment**
Construction Equipment means all machinery and equipment, either operated or not operated, that is required for preparing, fabricating, conveying, erecting, or otherwise performing the *Work* but is not incorporated into the *Work*.
4. **Consultant**
The *Consultant* is the person or entity engaged by the *Owner* and identified as such in the Agreement. The *Consultant* is the Architect, the Engineer or entity licensed to practise in the province or territory of the *Place of the Work*. The term *Consultant* means the *Consultant* or the *Consultant's* authorized representative.
5. **Contract**
The *Contract* is the undertaking by the parties to perform their respective duties, responsibilities and obligations as prescribed in the *Contract Documents* and represents the entire agreement between the parties.
6. **Contract Documents**
The *Contract Documents* consist of those documents listed in Article A-3 of the Agreement - CONTRACT DOCUMENTS and amendments agreed upon between the parties.
7. **Contract Price**
The *Contract Price* is the amount stipulated in Article A-4 of the Agreement - CONTRACT PRICE.
8. **Contract Time**
The *Contract Time* is the time stipulated in paragraph 1.3 of Article A-1 of the Agreement - THE WORK from commencement of the *Work* to *Substantial Performance of the Work*.
9. **Contractor**
The *Contractor* is the person or entity identified as such in the Agreement. The term *Contractor* means the *Contractor* or the *Contractor's* authorized representative as designated to the *Owner* in writing.
10. **Drawings**
The *Drawings* are the graphic and pictorial portions of the *Contract Documents*, wherever located and whenever issued, showing the design, location and dimensions of the *Work*, generally including plans, elevations, sections, details, and diagrams.
11. **Notice in Writing**
A *Notice in Writing*, where identified in the *Contract Documents*, is a written communication between the parties or between them and the *Consultant* that is transmitted in accordance with the provisions of Article A-6 of the Agreement – RECEIPT OF AND ADDRESSES FOR NOTICES IN WRITING.
12. **Owner**
The *Owner* is the person or entity identified as such in the Agreement. The term *Owner* means the *Owner* or the *Owner's* authorized agent or representative as designated to the *Contractor* in writing, but does not include the *Consultant*.
13. **Place of the Work**
The *Place of the Work* is the designated site or location of the *Work* identified in the *Contract Documents*.
14. **Product**
Product or *Products* means material, machinery, equipment, and fixtures forming the *Work*, but does not include *Construction Equipment*.

15. **Project**
The *Project* means the total construction contemplated of which the *Work* may be the whole or a part.
16. **Provide**
Provide means to supply and install.
17. **Shop Drawings**
Shop Drawings are drawings, diagrams, illustrations, schedules, performance charts, brochures, *Product* data, and other data which the *Contractor* provides to illustrate details of portions of the *Work*.
18. **Specifications**
The *Specifications* are that portion of the *Contract Documents*, wherever located and whenever issued, consisting of the written requirements and standards for *Products*, systems, workmanship, quality, and the services necessary for the performance of the *Work*.
19. **Subcontractor**
A *Subcontractor* is a person or entity having a direct contract with the *Contractor* to perform a part or parts of the *Work* at the *Place of the Work*.
20. **Substantial Performance of the Work**
Substantial Performance of the Work is as defined in the lien legislation applicable to the *Place of the Work*. If such legislation is not in force or does not contain such definition, or if the *Work* is governed by the Civil Code of Quebec, *Substantial Performance of the Work* shall have been reached when the *Work* is ready for use or is being used for the purpose intended and is so certified by the *Consultant*.
21. **Supplemental Instruction**
A *Supplemental Instruction* is an instruction, not involving adjustment in the *Contract Price* or *Contract Time*, in the form of *Specifications*, *Drawings*, schedules, samples, models or written instructions, consistent with the intent of the *Contract Documents*. It is to be issued by the *Consultant* to supplement the *Contract Documents* as required for the performance of the *Work*.
22. **Supplier**
A *Supplier* is a person or entity having a direct contract with the *Contractor* to supply *Products*.
23. **Temporary Work**
Temporary Work means temporary supports, structures, facilities, services, and other temporary items, excluding *Construction Equipment*, required for the execution of the *Work* but not incorporated into the *Work*.
24. **Value Added Taxes**
Value Added Taxes means such sum as shall be levied upon the *Contract Price* by the Federal or any Provincial or Territorial Government and is computed as a percentage of the *Contract Price* and includes the Goods and Services Tax, the Quebec Sales Tax, the Harmonized Sales Tax, and any similar tax, the collection and payment of which have been imposed on the *Contractor* by the tax legislation.
25. **Work**
The *Work* means the total construction and related services required by the *Contract Documents*.
26. **Working Day**
Working Day means a day other than a Saturday, Sunday, statutory holiday, or statutory vacation day that is observed by the construction industry in the area of the *Place of the Work*.

GENERAL CONDITIONS OF THE STIPULATED PRICE CONTRACT

PART 1 GENERAL PROVISIONS

GC 1.1 CONTRACT DOCUMENTS

- 1.1.1 The intent of the *Contract Documents* is to include the labour, *Products* and services necessary for the performance of the *Work* by the *Contractor* in accordance with these documents. It is not intended, however, that the *Contractor* shall supply products or perform work not consistent with, not covered by, or not properly inferable from the *Contract Documents*.
- 1.1.2 Nothing contained in the *Contract Documents* shall create any contractual relationship between:
 - .1 the *Owner* and a *Subcontractor*, a *Supplier*, or their agent, employee, or other person performing any portion of the *Work*.
 - .2 the *Consultant* and the *Contractor*, a *Subcontractor*, a *Supplier*, or their agent, employee, or other person performing any portion of the *Work*.
- 1.1.3 The *Contract Documents* are complementary, and what is required by any one shall be as binding as if required by all.
- 1.1.4 Words and abbreviations which have well known technical or trade meanings are used in the *Contract Documents* in accordance with such recognized meanings.
- 1.1.5 References in the *Contract Documents* to the singular shall be considered to include the plural as the context requires.
- 1.1.6 Neither the organization of the *Specifications* nor the arrangement of *Drawings* shall control the *Contractor* in dividing the work among *Subcontractors* and *Suppliers*.
- 1.1.7 If there is a conflict within the *Contract Documents*:
 - .1 the order of priority of documents, from highest to lowest, shall be
 - the Agreement between the *Owner* and the *Contractor*,
 - the Definitions,
 - Supplementary Conditions,
 - the General Conditions,
 - Division 1 of the *Specifications*,
 - technical *Specifications*,
 - material and finishing schedules,
 - the *Drawings*.
 - .2 *Drawings* of larger scale shall govern over those of smaller scale of the same date.
 - .3 dimensions shown on *Drawings* shall govern over dimensions scaled from *Drawings*.
 - .4 later dated documents shall govern over earlier documents of the same type.
- 1.1.8 The *Owner* shall provide the *Contractor*, without charge, sufficient copies of the *Contract Documents* to perform the *Work*.
- 1.1.9 *Specifications*, *Drawings*, models, and copies thereof furnished by the *Consultant* are and shall remain the *Consultant's* property, with the exception of the signed *Contract* sets, which shall belong to each party to the *Contract*. All *Specifications*, *Drawings* and models furnished by the *Consultant* are to be used only with respect to the *Work* and are not to be used on other work. These *Specifications*, *Drawings* and models are not to be copied or altered in any manner without the written authorization of the *Consultant*.
- 1.1.10 Models furnished by the *Contractor* at the *Owner's* expense are the property of the *Owner*.

GC 1.2 LAW OF THE CONTRACT

- 1.2.1 The law of the *Place of the Work* shall govern the interpretation of the *Contract*.

GC 1.3 RIGHTS AND REMEDIES

- 1.3.1 Except as expressly provided in the *Contract Documents*, the duties and obligations imposed by the *Contract Documents* and the rights and remedies available thereunder shall be in addition to and not a limitation of any duties, obligations, rights, and remedies otherwise imposed or available by law.
- 1.3.2 No action or failure to act by the *Owner*, *Consultant* or *Contractor* shall constitute a waiver of any right or duty afforded any of them under the *Contract*, nor shall any such action or failure to act constitute an approval of or acquiescence in any breach thereunder, except as may be specifically agreed in writing.

GC 1.4 ASSIGNMENT

- 1.4.1 Neither party to the *Contract* shall assign the *Contract* or a portion thereof without the written consent of the other, which consent shall not be unreasonably withheld.

PART 2 ADMINISTRATION OF THE CONTRACT

GC 2.1 AUTHORITY OF THE CONSULTANT

- 2.1.1 The *Consultant* will have authority to act on behalf of the *Owner* only to the extent provided in the *Contract Documents*, unless otherwise modified by written agreement as provided in paragraph 2.1.2.
- 2.1.2 The duties, responsibilities and limitations of authority of the *Consultant* as set forth in the *Contract Documents* shall be modified or extended only with the written consent of the *Owner*, the *Contractor* and the *Consultant*.
- 2.1.3 If the *Consultant's* employment is terminated, the *Owner* shall immediately appoint or reappoint a *Consultant* against whom the *Contractor* makes no reasonable objection and whose status under the *Contract Documents* shall be that of the former *Consultant*.

GC 2.2 ROLE OF THE CONSULTANT

- 2.2.1 The *Consultant* will provide administration of the *Contract* as described in the *Contract Documents*.
- 2.2.2 The *Consultant* will visit the *Place of the Work* at intervals appropriate to the progress of construction to become familiar with the progress and quality of the work and to determine if the *Work* is proceeding in general conformity with the *Contract Documents*.
- 2.2.3 If the *Owner* and the *Consultant* agree, the *Consultant* will provide at the *Place of the Work*, one or more project representatives to assist in carrying out the *Consultant's* responsibilities. The duties, responsibilities and limitations of authority of such project representatives shall be as set forth in writing to the *Contractor*.
- 2.2.4 The *Consultant* will promptly inform the *Owner* of the date of receipt of the *Contractor's* applications for payment as provided in paragraph 5.3.1.1 of GC 5.3 – PROGRESS PAYMENT.
- 2.2.5 Based on the *Consultant's* observations and evaluation of the *Contractor's* applications for payment, the *Consultant* will determine the amounts owing to the *Contractor* under the *Contract* and will issue certificates for payment as provided in Article A-5 of the Agreement – PAYMENT, GC 5.3 – PROGRESS PAYMENT and GC 5.7 – FINAL PAYMENT.
- 2.2.6 The *Consultant* will not be responsible for and will not have control, charge or supervision of construction means, methods, techniques, sequences, or procedures, or for safety precautions and programs required in connection with the *Work* in accordance with the applicable construction safety legislation, other regulations or general construction practice. The *Consultant* will not be responsible for the *Contractor's* failure to carry out the *Work* in accordance with the *Contract Documents*. The *Consultant* will not have control over, charge of or be responsible for the acts or omissions of the *Contractor*, *Subcontractors*, *Suppliers*, or their agents, employees, or any other persons performing portions of the *Work*.
- 2.2.7 Except with respect to GC 5.1 – FINANCING INFORMATION REQUIRED OF THE OWNER, the *Consultant* will be, in the first instance, the interpreter of the requirements of the *Contract Documents*.
- 2.2.8 Matters in question relating to the performance of the *Work* or the interpretation of the *Contract Documents* shall be initially referred in writing to the *Consultant* by the party raising the question for interpretations and findings and copied to the other party.
- 2.2.9 Interpretations and findings of the *Consultant* shall be consistent with the intent of the *Contract Documents*. In making such interpretations and findings the *Consultant* will not show partiality to either the *Owner* or the *Contractor*.
- 2.2.10 The *Consultant's* interpretations and findings will be given in writing to the parties within a reasonable time.
- 2.2.11 With respect to claims for a change in *Contract Price*, the *Consultant* will make findings as set out in GC 6.6 – CLAIMS FOR A CHANGE IN CONTRACT PRICE.
- 2.2.12 The *Consultant* will have authority to reject work which in the *Consultant's* opinion does not conform to the requirements of the *Contract Documents*. Whenever the *Consultant* considers it necessary or advisable, the *Consultant* will have authority to require inspection or testing of work, whether or not such work is fabricated, installed or completed. However, neither the authority of the *Consultant* to act nor any decision either to exercise or not to exercise such authority shall give rise to any duty or responsibility of the *Consultant* to the *Contractor*, *Subcontractors*, *Suppliers*, or their agents, employees, or other persons performing any of the *Work*.

- 2.2.13 During the progress of the *Work* the *Consultant* will furnish *Supplemental Instructions* to the *Contractor* with reasonable promptness or in accordance with a schedule for such instructions agreed to by the *Consultant* and the *Contractor*.
- 2.2.14 The *Consultant* will review and take appropriate action upon *Shop Drawings*, samples and other *Contractor's* submittals, in accordance with the *Contract Documents*.
- 2.2.15 The *Consultant* will prepare *Change Orders* and *Change Directives* as provided in GC 6.2 - CHANGE ORDER and GC 6.3 - CHANGE DIRECTIVE.
- 2.2.16 The *Consultant* will conduct reviews of the *Work* to determine the date of *Substantial Performance of the Work* as provided in GC 5.4 - SUBSTANTIAL PERFORMANCE OF THE WORK.
- 2.2.17 All certificates issued by the *Consultant* will be to the best of the *Consultant's* knowledge, information and belief. By issuing any certificate, the *Consultant* does not guarantee the *Work* is correct or complete.
- 2.2.18 The *Consultant* will receive and review written warranties and related documents required by the *Contract* and provided by the *Contractor* and will forward such warranties and documents to the *Owner* for the *Owner's* acceptance.

GC 2.3 REVIEW AND INSPECTION OF THE WORK

- 2.3.1 The *Owner* and the *Consultant* shall have access to the *Work* at all times. The *Contractor* shall provide sufficient, safe and proper facilities at all times for the review of the *Work* by the *Consultant* and the inspection of the *Work* by authorized agencies. If parts of the *Work* are in preparation at locations other than the *Place of the Work*, the *Owner* and the *Consultant* shall be given access to such work whenever it is in progress.
- 2.3.2 If work is designated for tests, inspections or approvals in the *Contract Documents*, or by the *Consultant's* instructions, or by the laws or ordinances of the *Place of the Work*, the *Contractor* shall give the *Consultant* reasonable notification of when the work will be ready for review and inspection. The *Contractor* shall arrange for and shall give the *Consultant* reasonable notification of the date and time of inspections by other authorities.
- 2.3.3 The *Contractor* shall furnish promptly to the *Consultant* two copies of certificates and inspection reports relating to the *Work*.
- 2.3.4 If the *Contractor* covers, or permits to be covered, work that has been designated for special tests, inspections or approvals before such special tests, inspections or approvals are made, given or completed, the *Contractor* shall, if so directed, uncover such work, have the inspections or tests satisfactorily completed, and make good covering work at the *Contractor's* expense.
- 2.3.5 The *Consultant* may order any portion or portions of the *Work* to be examined to confirm that such work is in accordance with the requirements of the *Contract Documents*. If the work is not in accordance with the requirements of the *Contract Documents*, the *Contractor* shall correct the work and pay the cost of examination and correction. If the work is in accordance with the requirements of the *Contract Documents*, the *Owner* shall pay the cost of examination and restoration.
- 2.3.6 The *Contractor* shall pay the cost of making any test or inspection, including the cost of samples required for such test or inspection, if such test or inspection is designated in the *Contract Documents* to be performed by the *Contractor* or is designated by the laws or ordinances applicable to the *Place of the Work*.
- 2.3.7 The *Contractor* shall pay the cost of samples required for any test or inspection to be performed by the *Consultant* or the *Owner* if such test or inspection is designated in the *Contract Documents*.

GC 2.4 DEFECTIVE WORK

- 2.4.1 The *Contractor* shall promptly correct defective work that has been rejected by the *Consultant* as failing to conform to the *Contract Documents* whether or not the defective work has been incorporated in the *Work* and whether or not the defect is the result of poor workmanship, use of defective products or damage through carelessness or other act or omission of the *Contractor*.
- 2.4.2 The *Contractor* shall make good promptly other contractors' work destroyed or damaged by such corrections at the *Contractor's* expense.
- 2.4.3 If in the opinion of the *Consultant* it is not expedient to correct defective work or work not performed as provided in the *Contract Documents*, the *Owner* may deduct from the amount otherwise due to the *Contractor* the difference in value between the work as performed and that called for by the *Contract Documents*. If the *Owner* and the *Contractor* do not agree on the difference in value, they shall refer the matter to the *Consultant* for a determination.

PART 3 EXECUTION OF THE WORK

GC 3.1 CONTROL OF THE WORK

- 3.1.1 The *Contractor* shall have total control of the *Work* and shall effectively direct and supervise the *Work* so as to ensure conformity with the *Contract Documents*.
- 3.1.2 The *Contractor* shall be solely responsible for construction means, methods, techniques, sequences, and procedures and for co-ordinating the various parts of the *Work* under the *Contract*.

GC 3.2 CONSTRUCTION BY OWNER OR OTHER CONTRACTORS

- 3.2.1 The *Owner* reserves the right to award separate contracts in connection with other parts of the *Project* to other contractors and to perform work with own forces.
- 3.2.2 When separate contracts are awarded for other parts of the *Project*, or when work is performed by the *Owner's* own forces, the *Owner* shall:
- .1 provide for the co-ordination of the activities and work of other contractors and *Owner's* own forces with the *Work* of the *Contract*;
 - .2 assume overall responsibility for compliance with the applicable health and construction safety legislation at the *Place of the Work*;
 - .3 enter into separate contracts with other contractors under conditions of contract which are compatible with the conditions of the *Contract*;
 - .4 ensure that insurance coverage is provided to the same requirements as are called for in GC 11.1 - INSURANCE and co-ordinate such insurance with the insurance coverage of the *Contractor* as it affects the *Work*; and
 - .5 take all reasonable precautions to avoid labour disputes or other disputes on the *Project* arising from the work of other contractors or the *Owner's* own forces.
- 3.2.3 When separate contracts are awarded for other parts of the *Project*, or when work is performed by the *Owner's* own forces, the *Contractor* shall:
- .1 afford the *Owner* and other contractors reasonable opportunity to store their products and execute their work;
 - .2 cooperate with other contractors and the *Owner* in reviewing their construction schedules; and
 - .3 promptly report to the *Consultant* in writing any apparent deficiencies in the work of other contractors or of the *Owner's* own forces, where such work affects the proper execution of any portion of the *Work*, prior to proceeding with that portion of the *Work*.
- 3.2.4 Where the *Contract Documents* identify work to be performed by other contractors or the *Owner's* own forces, the *Contractor* shall co-ordinate and schedule the *Work* with the work of other contractors and the *Owner's* own forces as specified in the *Contract Documents*.
- 3.2.5 Where a change in the *Work* is required as a result of the co-ordination and integration of the work of other contractors or *Owner's* own forces with the *Work*, the changes shall be authorized and valued as provided in GC 6.1 – OWNER'S RIGHT TO MAKE CHANGES, GC 6.2 - CHANGE ORDER and GC 6.3 - CHANGE DIRECTIVE.
- 3.2.6 Disputes and other matters in question between the *Contractor* and other contractors shall be dealt with as provided in Part 8 of the General Conditions - DISPUTE RESOLUTION provided the other contractors have reciprocal obligations. The *Contractor* shall be deemed to have consented to arbitration of any dispute with any other contractor whose contract with the *Owner* contains a similar agreement to arbitrate.

GC 3.3 TEMPORARY WORK

- 3.3.1 The *Contractor* shall have the sole responsibility for the design, erection, operation, maintenance, and removal of *Temporary Work*.
- 3.3.2 The *Contractor* shall engage and pay for registered professional engineering personnel skilled in the appropriate disciplines to perform those functions referred to in paragraph 3.3.1 where required by law or by the *Contract Documents* and in all cases where such *Temporary Work* is of such a nature that professional engineering skill is required to produce safe and satisfactory results.

- 3.3.3 Notwithstanding the provisions of GC 3.1 - CONTROL OF THE WORK, paragraphs 3.3.1 and 3.3.2 or provisions to the contrary elsewhere in the *Contract Documents* where such *Contract Documents* include designs for *Temporary Work* or specify a method of construction in whole or in part, such designs or methods of construction shall be considered to be part of the design of the *Work* and the *Contractor* shall not be held responsible for that part of the design or the specified method of construction. The *Contractor* shall, however, be responsible for the execution of such design or specified method of construction in the same manner as for the execution of the *Work*.

GC 3.4 DOCUMENT REVIEW

- 3.4.1 The *Contractor* shall review the *Contract Documents* and shall report promptly to the *Consultant* any error, inconsistency or omission the *Contractor* may discover. Such review by the *Contractor* shall be to the best of the *Contractor's* knowledge, information and belief and in making such review the *Contractor* does not assume any responsibility to the *Owner* or the *Consultant* for the accuracy of the review. The *Contractor* shall not be liable for damage or costs resulting from such errors, inconsistencies or omissions in the *Contract Documents*, which the *Contractor* did not discover. If the *Contractor* does discover any error, inconsistency or omission in the *Contract Documents*, the *Contractor* shall not proceed with the work affected until the *Contractor* has received corrected or missing information from the *Consultant*.

GC 3.5 CONSTRUCTION SCHEDULE

- 3.5.1 The *Contractor* shall:
- .1 prepare and submit to the *Owner* and the *Consultant* prior to the first application for payment, a construction schedule that indicates the timing of the major activities of the *Work* and provides sufficient detail of the critical events and their inter-relationship to demonstrate the *Work* will be performed in conformity with the *Contract Time*;
 - .2 monitor the progress of the *Work* relative to the construction schedule and update the schedule on a monthly basis or as stipulated by the *Contract Documents*; and
 - .3 advise the *Consultant* of any revisions required to the schedule as the result of extensions of the *Contract Time* as provided in Part 6 of the General Conditions - CHANGES IN THE WORK.

GC 3.6 SUPERVISION

- 3.6.1 The *Contractor* shall provide all necessary supervision and appoint a competent representative who shall be in attendance at the *Place of the Work* while work is being performed. The appointed representative shall not be changed except for valid reason.
- 3.6.2 The appointed representative shall represent the *Contractor* at the *Place of the Work*. Information and instructions provided by the *Consultant* to the *Contractor's* appointed representative shall be deemed to have been received by the *Contractor*, except with respect to Article A-6 of the Agreement – RECEIPT OF AND ADDRESSES FOR NOTICES IN WRITING.

GC 3.7 SUBCONTRACTORS AND SUPPLIERS

- 3.7.1 The *Contractor* shall preserve and protect the rights of the parties under the *Contract* with respect to work to be performed under subcontract, and shall:
- .1 enter into contracts or written agreements with *Subcontractors* and *Suppliers* to require them to perform their work as provided in the *Contract Documents*;
 - .2 incorporate the terms and conditions of the *Contract Documents* into all contracts or written agreements with *Subcontractors* and *Suppliers*; and
 - .3 be as fully responsible to the *Owner* for acts and omissions of *Subcontractors*, *Suppliers* and of persons directly or indirectly employed by them as for acts and omissions of persons directly employed by the *Contractor*.
- 3.7.2 The *Contractor* shall indicate in writing, if requested by the *Owner*, those *Subcontractors* or *Suppliers* whose bids have been received by the *Contractor* which the *Contractor* would be prepared to accept for the performance of a portion of the *Work*. Should the *Owner* not object before signing the *Contract*, the *Contractor* shall employ those *Subcontractors* or *Suppliers* so identified by the *Contractor* in writing for the performance of that portion of the *Work* to which their bid applies.
- 3.7.3 The *Owner* may, for reasonable cause, at any time before the *Owner* has signed the *Contract*, object to the use of a proposed *Subcontractor* or *Supplier* and require the *Contractor* to employ one of the other subcontract bidders.
- 3.7.4 If the *Owner* requires the *Contractor* to change a proposed *Subcontractor* or *Supplier*, the *Contract Price* and *Contract Time* shall be adjusted by the differences occasioned by such required change.

- 3.7.5 The *Contractor* shall not be required to employ as a *Subcontractor* or *Supplier*, a person or firm to which the *Contractor* may reasonably object.
- 3.7.6 The *Owner*, through the *Consultant*, may provide to a *Subcontractor* or *Supplier* information as to the percentage of the *Subcontractor's* or *Supplier's* work which has been certified for payment.

GC 3.8 LABOUR AND PRODUCTS

- 3.8.1 The *Contractor* shall provide and pay for labour, *Products*, tools, *Construction Equipment*, water, heat, light, power, transportation, and other facilities and services necessary for the performance of the *Work* in accordance with the *Contract*.
- 3.8.2 Unless otherwise specified in the *Contract Documents*, *Products* provided shall be new. *Products* which are not specified shall be of a quality consistent with those specified and their use acceptable to the *Consultant*.
- 3.8.3 The *Contractor* shall maintain good order and discipline among the *Contractor's* employees engaged on the *Work* and shall not employ on the *Work* anyone not skilled in the tasks assigned.

GC 3.9 DOCUMENTS AT THE SITE

- 3.9.1 The *Contractor* shall keep one copy of current *Contract Documents*, submittals, reports, and records of meetings at the *Place of the Work*, in good order and available to the *Owner* and the *Consultant*.

GC 3.10 SHOP DRAWINGS

- 3.10.1 The *Contractor* shall provide *Shop Drawings* as required in the *Contract Documents*.
- 3.10.2 The *Contractor* shall provide *Shop Drawings* to the *Consultant* to review in orderly sequence and sufficiently in advance so as to cause no delay in the *Work* or in the work of other contractors.
- 3.10.3 Upon request of the *Contractor* or the *Consultant*, they shall jointly prepare a schedule of the dates for provision, review and return of *Shop Drawings*.
- 3.10.4 The *Contractor* shall provide *Shop Drawings* in the form specified, or if not specified, as directed by the *Consultant*.
- 3.10.5 *Shop Drawings* provided by the *Contractor* to the *Consultant* shall indicate by stamp, date and signature of the person responsible for the review that the *Contractor* has reviewed each one of them.
- 3.10.6 The *Consultant's* review is for conformity to the design concept and for general arrangement only.
- 3.10.7 *Shop Drawings* which require approval of any legally constituted authority having jurisdiction shall be provided to such authority by the *Contractor* for approval.
- 3.10.8 The *Contractor* shall review all *Shop Drawings* before providing them to the *Consultant*. The *Contractor* represents by this review that:
- .1 the *Contractor* has determined and verified all applicable field measurements, field construction conditions, *Product* requirements, catalogue numbers and similar data, or will do so, and
 - .2 the *Contractor* has checked and co-ordinated each *Shop Drawing* with the requirements of the *Work* and of the *Contract Documents*.
- 3.10.9 At the time of providing *Shop Drawings*, the *Contractor* shall expressly advise the *Consultant* in writing of any deviations in a *Shop Drawing* from the requirements of the *Contract Documents*. The *Consultant* shall indicate the acceptance or rejection of such deviation expressly in writing.
- 3.10.10 The *Consultant's* review shall not relieve the *Contractor* of responsibility for errors or omissions in the *Shop Drawings* or for meeting all requirements of the *Contract Documents*.
- 3.10.11 The *Contractor* shall provide revised *Shop Drawings* to correct those which the *Consultant* rejects as inconsistent with the *Contract Documents*, unless otherwise directed by the *Consultant*. The *Contractor* shall notify the *Consultant* in writing of any revisions to the *Shop Drawings* other than those requested by the *Consultant*.
- 3.10.12 The *Consultant* will review and return *Shop Drawings* in accordance with the schedule agreed upon, or, in the absence of such schedule, with reasonable promptness so as to cause no delay in the performance of the *Work*.

GC 3.11 USE OF THE WORK

- 3.11.1 The *Contractor* shall confine *Construction Equipment*, *Temporary Work*, storage of *Products*, waste products and debris, and operations of employees and *Subcontractors* to limits indicated by laws, ordinances, permits, or the *Contract Documents* and shall not unreasonably encumber the *Place of the Work*.
- 3.11.2 The *Contractor* shall not load or permit to be loaded any part of the *Work* with a weight or force that will endanger the safety of the *Work*.

GC 3.12 CUTTING AND REMEDIAL WORK

- 3.12.1 The *Contractor* shall perform the cutting and remedial work required to make the affected parts of the *Work* come together properly.
- 3.12.2 The *Contractor* shall co-ordinate the *Work* to ensure that the cutting and remedial work is kept to a minimum.
- 3.12.3 Should the *Owner*, the *Consultant*, other contractors or anyone employed by them be responsible for ill-timed work necessitating cutting or remedial work to be performed, the cost of such cutting or remedial work shall be valued as provided in GC 6.1 – OWNER'S RIGHT TO MAKE CHANGES, GC 6.2 - CHANGE ORDER and GC 6.3 - CHANGE DIRECTIVE.
- 3.12.4 Cutting and remedial work shall be performed by specialists familiar with the *Products* affected and shall be performed in a manner to neither damage nor endanger the *Work*.

GC 3.13 CLEANUP

- 3.13.1 The *Contractor* shall maintain the *Work* in a safe and tidy condition and free from the accumulation of waste products and debris, other than that caused by the *Owner*, other contractors or their employees.
- 3.13.2 Before applying for *Substantial Performance of the Work* as provided in GC 5.4 – SUBSTANTIAL PERFORMANCE OF THE WORK, the *Contractor* shall remove waste products and debris, other than that resulting from the work of the *Owner*, other contractors or their employees, and shall leave the *Place of the Work* clean and suitable for use or occupancy by the *Owner*. The *Contractor* shall remove products, tools, *Construction Equipment*, and *Temporary Work* not required for the performance of the remaining work.
- 3.13.3 Prior to application for the final payment, the *Contractor* shall remove any remaining products, tools, *Construction Equipment*, *Temporary Work*, and waste products and debris, other than those resulting from the work of the *Owner*, other contractors or their employees.

PART 4 ALLOWANCES

GC 4.1 CASH ALLOWANCES

- 4.1.1 The *Contract Price* includes the cash allowances, if any, stated in the *Contract Documents*. The scope of work or costs included in such cash allowances shall be as described in the *Contract Documents*.
- 4.1.2 The *Contract Price*, and not the cash allowances, includes the *Contractor's* overhead and profit in connection with such cash allowances.
- 4.1.3 Expenditures under cash allowances shall be authorized by the *Owner* through the *Consultant*.
- 4.1.4 Where the actual cost of the *Work* under any cash allowance exceeds the amount of the allowance, the *Contractor* shall be compensated for the excess incurred and substantiated plus an amount for overhead and profit on the excess as set out in the *Contract Documents*. Where the actual cost of the *Work* under any cash allowance is less than the amount of the allowance, the *Owner* shall be credited for the unexpended portion of the cash allowance, but not for the *Contractor's* overhead and profit on such amount. Multiple cash allowances shall not be combined for the purpose of calculating the foregoing.
- 4.1.5 The *Contract Price* shall be adjusted by *Change Order* to provide for any difference between the amount of each cash allowance and the actual cost of the work under that cash allowance.
- 4.1.6 The value of the work performed under a cash allowance is eligible to be included in progress payments.
- 4.1.7 The *Contractor* and the *Consultant* shall jointly prepare a schedule that shows when the *Consultant* and *Owner* must authorize ordering of items called for under cash allowances to avoid delaying the progress of the *Work*.

GC 4.2 CONTINGENCY ALLOWANCE

- 4.2.1 The *Contract Price* includes the contingency allowance, if any, stated in the *Contract Documents*.
- 4.2.2 The contingency allowance includes the *Contractor's* overhead and profit in connection with such contingency allowance.
- 4.2.3 Expenditures under the contingency allowance shall be authorized and valued as provided in GC 6.1 - OWNER'S RIGHT TO MAKE CHANGES, GC 6.2 - CHANGE ORDER and GC 6.3 - CHANGE DIRECTIVE.
- 4.2.4 The *Contract Price* shall be adjusted by *Change Order* to provide for any difference between the expenditures authorized under paragraph 4.2.3 and the contingency allowance.

PART 5 PAYMENT

GC 5.1 FINANCING INFORMATION REQUIRED OF THE OWNER

- 5.1.1 The *Owner* shall, at the request of the *Contractor*, before signing the *Contract*, and promptly from time to time thereafter, furnish to the *Contractor* reasonable evidence that financial arrangements have been made to fulfill the *Owner's* obligations under the *Contract*.
- 5.1.2 The *Owner* shall give the *Contractor Notice in Writing* of any material change in the *Owner's* financial arrangements to fulfill the *Owner's* obligations under the *Contract* during the performance of the *Contract*.

GC 5.2 APPLICATIONS FOR PROGRESS PAYMENT

- 5.2.1 Applications for payment on account as provided in Article A-5 of the Agreement - PAYMENT may be made monthly as the *Work* progresses.
- 5.2.2 Applications for payment shall be dated the last day of each payment period, which is the last day of the month or an alternative day of the month agreed in writing by the parties.
- 5.2.3 The amount claimed shall be for the value, proportionate to the amount of the *Contract*, of *Work* performed and *Products* delivered to the *Place of the Work* as of the last day of the payment period.
- 5.2.4 The *Contractor* shall submit to the *Consultant*, at least 15 calendar days before the first application for payment, a schedule of values for the parts of the *Work*, aggregating the total amount of the *Contract Price*, so as to facilitate evaluation of applications for payment.
- 5.2.5 The schedule of values shall be made out in such form and supported by such evidence as the *Consultant* may reasonably direct and when accepted by the *Consultant*, shall be used as the basis for applications for payment, unless it is found to be in error.
- 5.2.6 The *Contractor* shall include a statement based on the schedule of values with each application for payment.
- 5.2.7 Applications for payment for *Products* delivered to the *Place of the Work* but not yet incorporated into the *Work* shall be supported by such evidence as the *Consultant* may reasonably require to establish the value and delivery of the *Products*.

GC 5.3 PROGRESS PAYMENT

- 5.3.1 After receipt by the *Consultant* of an application for payment submitted by the *Contractor* in accordance with GC 5.2 - APPLICATIONS FOR PROGRESS PAYMENT:
 - .1 the *Consultant* will promptly inform the *Owner* of the date of receipt of the *Contractor's* application for payment,
 - .2 the *Consultant* will issue to the *Owner* and copy to the *Contractor*, no later than 10 calendar days after the receipt of the application for payment, a certificate for payment in the amount applied for, or in such other amount as the *Consultant* determines to be properly due. If the *Consultant* amends the application, the *Consultant* will promptly advise the *Contractor* in writing giving reasons for the amendment,
 - .3 the *Owner* shall make payment to the *Contractor* on account as provided in Article A-5 of the Agreement - PAYMENT on or before 20 calendar days after the later of:
 - receipt by the *Consultant* of the application for payment, or
 - the last day of the monthly payment period for which the application for payment is made.

GC 5.4 SUBSTANTIAL PERFORMANCE OF THE WORK

- 5.4.1 When the *Contractor* considers that the *Work* is substantially performed, or if permitted by the lien legislation applicable to the *Place of the Work* a designated portion thereof which the *Owner* agrees to accept separately is substantially performed, the *Contractor* shall, within one *Working Day*, deliver to the *Consultant* and to the *Owner* a comprehensive list of items to be completed or corrected, together with a written application for a review by the *Consultant* to establish *Substantial Performance of the Work* or substantial performance of the designated portion of the *Work*. Failure to include an item on the list does not alter the responsibility of the *Contractor* to complete the *Contract*.
- 5.4.2 The *Consultant* will review the *Work* to verify the validity of the application and shall promptly, and in any event, no later than 20 calendar days after receipt of the *Contractor's* list and application:
- .1 advise the *Contractor* in writing that the *Work* or the designated portion of the *Work* is not substantially performed and give reasons why, or
 - .2 state the date of *Substantial Performance of the Work* or a designated portion of the *Work* in a certificate and issue a copy of that certificate to each of the *Owner* and the *Contractor*.
- 5.4.3 Immediately following the issuance of the certificate of *Substantial Performance of the Work*, the *Contractor*, in consultation with the *Consultant*, shall establish a reasonable date for finishing the *Work*.

GC 5.5 PAYMENT OF HOLDBACK UPON SUBSTANTIAL PERFORMANCE OF THE WORK

- 5.5.1 After the issuance of the certificate of *Substantial Performance of the Work*, the *Contractor* shall:
- .1 submit an application for payment of the holdback amount,
 - .2 submit CCDC 9A 'Statutory Declaration' to state that all accounts for labour, subcontracts, *Products*, *Construction Equipment*, and other indebtedness which may have been incurred by the *Contractor* in the *Substantial Performance of the Work* and for which the *Owner* might in any way be held responsible have been paid in full, except for amounts properly retained as a holdback or as an identified amount in dispute.
- 5.5.2 After the receipt of an application for payment from the *Contractor* and the statement as provided in paragraph 5.5.1, the *Consultant* will issue a certificate for payment of the holdback amount.
- 5.5.3 Where the holdback amount required by the applicable lien legislation has not been placed in a separate holdback account, the *Owner* shall, 10 calendar days prior to the expiry of the holdback period stipulated in the lien legislation applicable to the *Place of the Work*, place the holdback amount in a bank account in the joint names of the *Owner* and the *Contractor*.
- 5.5.4 In the common law jurisdictions, the holdback amount authorized by the certificate for payment of the holdback amount is due and payable on the first calendar day following the expiration of the holdback period stipulated in the lien legislation applicable to the *Place of the Work*. Where lien legislation does not exist or apply, the holdback amount shall be due and payable in accordance with other legislation, industry practice or provisions which may be agreed to between the parties. The *Owner* may retain out of the holdback amount any sums required by law to satisfy any liens against the *Work* or, if permitted by the lien legislation applicable to the *Place of the Work*, other third party monetary claims against the *Contractor* which are enforceable against the *Owner*.
- 5.5.5 In the Province of Quebec, the holdback amount authorized by the certificate for payment of the holdback amount is due and payable 30 calendar days after the issuance of the certificate. The *Owner* may retain out of the holdback amount any sums required to satisfy any legal hypothecs that have been taken, or could be taken, against the *Work* or other third party monetary claims against the *Contractor* which are enforceable against the *Owner*.

GC 5.6 PROGRESSIVE RELEASE OF HOLDBACK

- 5.6.1 In the common law jurisdictions, where legislation permits and where, upon application by the *Contractor*, the *Consultant* has certified that the work of a *Subcontractor* or *Supplier* has been performed prior to *Substantial Performance of the Work*, the *Owner* shall pay the *Contractor* the holdback amount retained for such subcontract work, or the *Products* supplied by such *Supplier*, on the first calendar day following the expiration of the holdback period for such work stipulated in the lien legislation applicable to the *Place of the Work*. The *Owner* may retain out of the holdback amount any sums required by law to satisfy any liens against the *Work* or, if permitted by the lien legislation applicable to the *Place of the Work*, other third party monetary claims against the *Contractor* which are enforceable against the *Owner*.

- 5.6.2 In the Province of Quebec, where, upon application by the *Contractor*, the *Consultant* has certified that the work of a *Subcontractor* or *Supplier* has been performed prior to *Substantial Performance of the Work*, the *Owner* shall pay the *Contractor* the holdback amount retained for such subcontract work, or the *Products* supplied by such *Supplier*, no later than 30 calendar days after such certification by the *Consultant*. The *Owner* may retain out of the holdback amount any sums required to satisfy any legal hypothecs that have been taken, or could be taken, against the *Work* or other third party monetary claims against the *Contractor* which are enforceable against the *Owner*.
- 5.6.3 Notwithstanding the provisions of the preceding paragraphs, and notwithstanding the wording of such certificates, the *Contractor* shall ensure that such subcontract work or *Products* are protected pending the issuance of a final certificate for payment and be responsible for the correction of defects or work not performed regardless of whether or not such was apparent when such certificates were issued.

GC 5.7 FINAL PAYMENT

- 5.7.1 When the *Contractor* considers that the *Work* is completed, the *Contractor* shall submit an application for final payment.
- 5.7.2 The *Consultant* will, no later than 10 calendar days after the receipt of an application from the *Contractor* for final payment, review the *Work* to verify the validity of the application and advise the *Contractor* in writing that the application is valid or give reasons why it is not valid.
- 5.7.3 When the *Consultant* finds the *Contractor's* application for final payment valid, the *Consultant* will promptly issue a final certificate for payment.
- 5.7.4 Subject to the provision of paragraph 10.4.1 of GC 10.4 - WORKERS' COMPENSATION, and any lien legislation applicable to the *Place of the Work*, the *Owner* shall, no later than 5 calendar days after the issuance of a final certificate for payment, pay the *Contractor* as provided in Article A-5 of the Agreement - PAYMENT.

GC 5.8 WITHHOLDING OF PAYMENT

- 5.8.1 If because of climatic or other conditions reasonably beyond the control of the *Contractor*, there are items of work that cannot be performed, payment in full for that portion of the *Work* which has been performed as certified by the *Consultant* shall not be withheld or delayed by the *Owner* on account thereof, but the *Owner* may withhold, until the remaining portion of the *Work* is finished, only such an amount that the *Consultant* determines is sufficient and reasonable to cover the cost of performing such remaining work.

GC 5.9 NON-CONFORMING WORK

- 5.9.1 No payment by the *Owner* under the *Contract* nor partial or entire use or occupancy of the *Work* by the *Owner* shall constitute an acceptance of any portion of the *Work* or *Products* which are not in accordance with the requirements of the *Contract Documents*.

PART 6 CHANGES IN THE WORK

GC 6.1 OWNER'S RIGHT TO MAKE CHANGES

- 6.1.1 The *Owner*, through the *Consultant*, without invalidating the *Contract*, may make:
- .1 changes in the *Work* consisting of additions, deletions or other revisions to the *Work* by *Change Order* or *Change Directive*, and
 - .2 changes to the *Contract Time* for the *Work*, or any part thereof, by *Change Order*.
- 6.1.2 The *Contractor* shall not perform a change in the *Work* without a *Change Order* or a *Change Directive*.

GC 6.2 CHANGE ORDER

- 6.2.1 When a change in the *Work* is proposed or required, the *Consultant* will provide the *Contractor* with a written description of the proposed change in the *Work*. The *Contractor* shall promptly present, in a form acceptable to the *Consultant*, a method of adjustment or an amount of adjustment for the *Contract Price*, if any, and the adjustment in the *Contract Time*, if any, for the proposed change in the *Work*.
- 6.2.2 When the *Owner* and *Contractor* agree to the adjustments in the *Contract Price* and *Contract Time* or to the method to be used to determine the adjustments, such agreement shall be effective immediately and shall be recorded in a *Change Order*. The value of the work performed as the result of a *Change Order* shall be included in the application for progress payment.

GC 6.3 CHANGE DIRECTIVE

- 6.3.1 If the *Owner* requires the *Contractor* to proceed with a change in the *Work* prior to the *Owner* and the *Contractor* agreeing upon the corresponding adjustment in *Contract Price* and *Contract Time*, the *Owner*, through the *Consultant*, shall issue a *Change Directive*.
- 6.3.2 A *Change Directive* shall only be used to direct a change in the *Work* which is within the general scope of the *Contract Documents*.
- 6.3.3 A *Change Directive* shall not be used to direct a change in the *Contract Time* only.
- 6.3.4 Upon receipt of a *Change Directive*, the *Contractor* shall proceed promptly with the change in the *Work*.
- 6.3.5 For the purpose of valuing *Change Directives*, changes in the *Work* that are not substitutions or otherwise related to each other shall not be grouped together in the same *Change Directive*.
- 6.3.6 The adjustment in the *Contract Price* for a change carried out by way of a *Change Directive* shall be determined on the basis of the cost of the *Contractor's* actual expenditures and savings attributable to the *Change Directive*, valued in accordance with paragraph 6.3.7 and as follows:
- .1 If the change results in a net increase in the *Contractor's* cost, the *Contract Price* shall be increased by the amount of the net increase in the *Contractor's* cost, plus the *Contractor's* percentage fee on such net increase.
 - .2 If the change results in a net decrease in the *Contractor's* cost, the *Contract Price* shall be decreased by the amount of the net decrease in the *Contractor's* cost, without adjustment for the *Contractor's* percentage fee.
 - .3 The *Contractor's* fee shall be as specified in the *Contract Documents* or as otherwise agreed by the parties.
- 6.3.7 The cost of performing the work attributable to the *Change Directive* shall be limited to the actual cost of the following:
- .1 salaries, wages and benefits paid to personnel in the direct employ of the *Contractor* under a salary or wage schedule agreed upon by the *Owner* and the *Contractor*, or in the absence of such a schedule, actual salaries, wages and benefits paid under applicable bargaining agreement, and in the absence of a salary or wage schedule and bargaining agreement, actual salaries, wages and benefits paid by the *Contractor*, for personnel
 - (1) stationed at the *Contractor's* field office, in whatever capacity employed;
 - (2) engaged in expediting the production or transportation of material or equipment, at shops or on the road;
 - (3) engaged in the preparation or review of *Shop Drawings*, fabrication drawings, and coordination drawings; or
 - (4) engaged in the processing of changes in the *Work*.
 - .2 contributions, assessments or taxes incurred for such items as employment insurance, provincial or territorial health insurance, workers' compensation, and Canada or Quebec Pension Plan, insofar as such cost is based on wages, salaries or other remuneration paid to employees of the *Contractor* and included in the cost of the *Work* as provided in paragraph 6.3.7.1;
 - .3 travel and subsistence expenses of the *Contractor's* personnel described in paragraph 6.3.7.1;
 - .4 all *Products* including cost of transportation thereof;
 - .5 materials, supplies, *Construction Equipment*, *Temporary Work*, and hand tools not owned by the workers, including transportation and maintenance thereof, which are consumed in the performance of the *Work*; and cost less salvage value on such items used but not consumed, which remain the property of the *Contractor*;
 - .6 all tools and *Construction Equipment*, exclusive of hand tools used in the performance of the *Work*, whether rented from or provided by the *Contractor* or others, including installation, minor repairs and replacements, dismantling, removal, transportation, and delivery cost thereof;
 - .7 all equipment and services required for the *Contractor's* field office;
 - .8 deposits lost;
 - .9 the amounts of all subcontracts;
 - .10 quality assurance such as independent inspection and testing services;
 - .11 charges levied by authorities having jurisdiction at the *Place of the Work*;
 - .12 royalties, patent licence fees and damages for infringement of patents and cost of defending suits therefor subject always to the *Contractor's* obligations to indemnify the *Owner* as provided in paragraph 10.3.1 of GC 10.3 - PATENT FEES;
 - .13 any adjustment in premiums for all bonds and insurance which the *Contractor* is required, by the *Contract Documents*, to purchase and maintain;
 - .14 any adjustment in taxes, other than *Value Added Taxes*, and duties for which the *Contractor* is liable;
 - .15 charges for long distance telephone and facsimile communications, courier services, expressage, and petty cash items incurred in relation to the performance of the *Work*;
 - .16 removal and disposal of waste products and debris; and
 - .17 safety measures and requirements.

- 6.3.8 Notwithstanding any other provisions contained in the General Conditions of the *Contract*, it is the intention of the parties that the cost of any item under any cost element referred to in paragraph 6.3.7 shall cover and include any and all costs or liabilities attributable to the *Change Directive* other than those which are the result of or occasioned by any failure on the part of the *Contractor* to exercise reasonable care and diligence in the *Contractor's* attention to the *Work*. Any cost due to failure on the part of the *Contractor* to exercise reasonable care and diligence in the *Contractor's* attention to the *Work* shall be borne by the *Contractor*.
- 6.3.9 The *Contractor* shall keep full and detailed accounts and records necessary for the documentation of the cost of performing the *Work* attributable to the *Change Directive* and shall provide the *Consultant* with copies thereof when requested.
- 6.3.10 For the purpose of valuing *Change Directives*, the *Owner* shall be afforded reasonable access to all of the *Contractor's* pertinent documents related to the cost of performing the *Work* attributable to the *Change Directive*.
- 6.3.11 Pending determination of the final amount of a *Change Directive*, the undisputed value of the *Work* performed as the result of a *Change Directive* is eligible to be included in progress payments.
- 6.3.12 If the *Owner* and the *Contractor* do not agree on the proposed adjustment in the *Contract Time* attributable to the change in the *Work*, or the method of determining it, the adjustment shall be referred to the *Consultant* for determination.
- 6.3.13 When the *Owner* and the *Contractor* reach agreement on the adjustment to the *Contract Price* and to the *Contract Time*, this agreement shall be recorded in a *Change Order*.

GC 6.4 CONCEALED OR UNKNOWN CONDITIONS

- 6.4.1 If the *Owner* or the *Contractor* discover conditions at the *Place of the Work* which are:
- .1 subsurface or otherwise concealed physical conditions which existed before the commencement of the *Work* which differ materially from those indicated in the *Contract Documents*; or
 - .2 physical conditions, other than conditions due to weather, that are of a nature which differ materially from those ordinarily found to exist and generally recognized as inherent in construction activities of the character provided for in the *Contract Documents*,
- then the observing party shall give *Notice in Writing* to the other party of such conditions before they are disturbed and in no event later than 5 *Working Days* after first observance of the conditions.
- 6.4.2 The *Consultant* will promptly investigate such conditions and make a finding. If the finding is that the conditions differ materially and this would cause an increase or decrease in the *Contractor's* cost or time to perform the *Work*, the *Consultant*, with the *Owner's* approval, will issue appropriate instructions for a change in the *Work* as provided in GC 6.2 - CHANGE ORDER or GC 6.3 - CHANGE DIRECTIVE.
- 6.4.3 If the *Consultant* finds that the conditions at the *Place of the Work* are not materially different or that no change in the *Contract Price* or the *Contract Time* is justified, the *Consultant* will report the reasons for this finding to the *Owner* and the *Contractor* in writing.
- 6.4.4 If such concealed or unknown conditions relate to toxic and hazardous substances and materials, artifacts and fossils, or mould, the parties will be governed by the provisions of GC 9.2 - TOXIC AND HAZARDOUS SUBSTANCES, GC 9.3 - ARTIFACTS AND FOSSILS and GC 9.5 - MOULD.

GC 6.5 DELAYS

- 6.5.1 If the *Contractor* is delayed in the performance of the *Work* by an action or omission of the *Owner*, *Consultant* or anyone employed or engaged by them directly or indirectly, contrary to the provisions of the *Contract Documents*, then the *Contract Time* shall be extended for such reasonable time as the *Consultant* may recommend in consultation with the *Contractor*. The *Contractor* shall be reimbursed by the *Owner* for reasonable costs incurred by the *Contractor* as the result of such delay.
- 6.5.2 If the *Contractor* is delayed in the performance of the *Work* by a stop work order issued by a court or other public authority and providing that such order was not issued as the result of an act or fault of the *Contractor* or any person employed or engaged by the *Contractor* directly or indirectly, then the *Contract Time* shall be extended for such reasonable time as the *Consultant* may recommend in consultation with the *Contractor*. The *Contractor* shall be reimbursed by the *Owner* for reasonable costs incurred by the *Contractor* as the result of such delay.

- 6.5.3 If the *Contractor* is delayed in the performance of the *Work* by:
- .1 labour disputes, strikes, lock-outs (including lock-outs decreed or recommended for its members by a recognized contractors' association, of which the *Contractor* is a member or to which the *Contractor* is otherwise bound),
 - .2 fire, unusual delay by common carriers or unavoidable casualties,
 - .3 abnormally adverse weather conditions, or
 - .4 any cause beyond the *Contractor's* control other than one resulting from a default or breach of *Contract* by the *Contractor*,
- then the *Contract Time* shall be extended for such reasonable time as the *Consultant* may recommend in consultation with the *Contractor*. The extension of time shall not be less than the time lost as the result of the event causing the delay, unless the *Contractor* agrees to a shorter extension. The *Contractor* shall not be entitled to payment for costs incurred by such delays unless such delays result from actions by the *Owner*, *Consultant* or anyone employed or engaged by them directly or indirectly.
- 6.5.4 No extension shall be made for delay unless *Notice in Writing* of the cause of delay is given to the *Consultant* not later than 10 *Working Days* after the commencement of the delay. In the case of a continuing cause of delay only one *Notice in Writing* shall be necessary.
- 6.5.5 If no schedule is made under paragraph 2.2.13 of GC 2.2 - ROLE OF THE CONSULTANT, then no request for extension shall be made because of failure of the *Consultant* to furnish instructions until 10 *Working Days* after demand for such instructions has been made.

GC 6.6 CLAIMS FOR A CHANGE IN CONTRACT PRICE

- 6.6.1 If the *Contractor* intends to make a claim for an increase to the *Contract Price*, or if the *Owner* intends to make a claim against the *Contractor* for a credit to the *Contract Price*, the party that intends to make the claim shall give timely *Notice in Writing* of intent to claim to the other party and to the *Consultant*.
- 6.6.2 Upon commencement of the event or series of events giving rise to a claim, the party intending to make the claim shall:
- .1 take all reasonable measures to mitigate any loss or expense which may be incurred as a result of such event or series of events, and
 - .2 keep such records as may be necessary to support the claim.
- 6.6.3 The party making the claim shall submit within a reasonable time to the *Consultant* a detailed account of the amount claimed and the grounds upon which the claim is based.
- 6.6.4 Where the event or series of events giving rise to the claim has a continuing effect, the detailed account submitted under paragraph 6.6.3 shall be considered to be an interim account and the party making the claim shall, at such intervals as the *Consultant* may reasonably require, submit further interim accounts giving the accumulated amount of the claim and any further grounds upon which it is based. The party making the claim shall submit a final account after the end of the effects resulting from the event or series of events.
- 6.6.5 The *Consultant's* findings, with respect to a claim made by either party, will be given by *Notice in Writing* to both parties within 30 *Working Days* after receipt of the claim by the *Consultant*, or within such other time period as may be agreed by the parties.
- 6.6.6 If such finding is not acceptable to either party, the claim shall be settled in accordance with Part 8 of the General Conditions - DISPUTE RESOLUTION.

PART 7 DEFAULT NOTICE

GC 7.1 OWNER'S RIGHT TO PERFORM THE WORK, TERMINATE THE CONTRACTOR'S RIGHT TO CONTINUE WITH THE WORK OR TERMINATE THE CONTRACT

- 7.1.1 If the *Contractor* is adjudged bankrupt, or makes a general assignment for the benefit of creditors because of the *Contractor's* insolvency, or if a receiver is appointed because of the *Contractor's* insolvency, the *Owner* may, without prejudice to any other right or remedy the *Owner* may have, terminate the *Contractor's* right to continue with the *Work*, by giving the *Contractor* or receiver or trustee in bankruptcy *Notice in Writing* to that effect.
- 7.1.2 If the *Contractor* neglects to prosecute the *Work* properly or otherwise fails to comply with the requirements of the *Contract* to a substantial degree and if the *Consultant* has given a written statement to the *Owner* and *Contractor* that sufficient cause exists to justify such action, the *Owner* may, without prejudice to any other right or remedy the *Owner* may have, give the *Contractor* *Notice in Writing* that the *Contractor* is in default of the *Contractor's* contractual obligations and instruct the *Contractor* to correct the default in the 5 *Working Days* immediately following the receipt of such *Notice in Writing*.

- 7.1.3 If the default cannot be corrected in the 5 *Working Days* specified or in such other time period as may be subsequently agreed in writing by the parties, the *Contractor* shall be in compliance with the *Owner's* instructions if the *Contractor*:
- .1 commences the correction of the default within the specified time, and
 - .2 provides the *Owner* with an acceptable schedule for such correction, and
 - .3 corrects the default in accordance with the *Contract* terms and with such schedule.
- 7.1.4 If the *Contractor* fails to correct the default in the time specified or in such other time period as may be subsequently agreed in writing by the parties, without prejudice to any other right or remedy the *Owner* may have, the *Owner* may:
- .1 correct such default and deduct the cost thereof from any payment then or thereafter due the *Contractor* provided the *Consultant* has certified such cost to the *Owner* and the *Contractor*, or
 - .2 terminate the *Contractor's* right to continue with the *Work* in whole or in part or terminate the *Contract*.
- 7.1.5 If the *Owner* terminates the *Contractor's* right to continue with the *Work* as provided in paragraphs 7.1.1 and 7.1.4, the *Owner* shall be entitled to:
- .1 take possession of the *Work* and *Products* at the *Place of the Work*; subject to the rights of third parties, utilize the *Construction Equipment* at the *Place of the Work*; finish the *Work* by whatever method the *Owner* may consider expedient, but without undue delay or expense, and
 - .2 withhold further payment to the *Contractor* until a final certificate for payment is issued, and
 - .3 charge the *Contractor* the amount by which the full cost of finishing the *Work* as certified by the *Consultant*, including compensation to the *Consultant* for the *Consultant's* additional services and a reasonable allowance as determined by the *Consultant* to cover the cost of corrections to work performed by the *Contractor* that may be required under GC 12.3 - WARRANTY, exceeds the unpaid balance of the *Contract Price*; however, if such cost of finishing the *Work* is less than the unpaid balance of the *Contract Price*, the *Owner* shall pay the *Contractor* the difference, and
 - .4 on expiry of the warranty period, charge the *Contractor* the amount by which the cost of corrections to the *Contractor's* work under GC 12.3 - WARRANTY exceeds the allowance provided for such corrections, or if the cost of such corrections is less than the allowance, pay the *Contractor* the difference.
- 7.1.6 The *Contractor's* obligation under the *Contract* as to quality, correction and warranty of the work performed by the *Contractor* up to the time of termination shall continue after such termination of the *Contract*.

GC 7.2 CONTRACTOR'S RIGHT TO SUSPEND THE WORK OR TERMINATE THE CONTRACT

- 7.2.1 If the *Owner* is adjudged bankrupt, or makes a general assignment for the benefit of creditors because of the *Owner's* insolvency, or if a receiver is appointed because of the *Owner's* insolvency, the *Contractor* may, without prejudice to any other right or remedy the *Contractor* may have, terminate the *Contract* by giving the *Owner* or receiver or trustee in bankruptcy *Notice in Writing* to that effect.
- 7.2.2 If the *Work* is suspended or otherwise delayed for a period of 20 *Working Days* or more under an order of a court or other public authority and providing that such order was not issued as the result of an act or fault of the *Contractor* or of anyone directly or indirectly employed or engaged by the *Contractor*, the *Contractor* may, without prejudice to any other right or remedy the *Contractor* may have, terminate the *Contract* by giving the *Owner* *Notice in Writing* to that effect.
- 7.2.3 The *Contractor* may give *Notice in Writing* to the *Owner*, with a copy to the *Consultant*, that the *Owner* is in default of the *Owner's* contractual obligations if:
- .1 the *Owner* fails to furnish, when so requested by the *Contractor*, reasonable evidence that financial arrangements have been made to fulfill the *Owner's* obligations under the *Contract*, or
 - .2 the *Consultant* fails to issue a certificate as provided in GC 5.3 - PROGRESS PAYMENT, or
 - .3 the *Owner* fails to pay the *Contractor* when due the amounts certified by the *Consultant* or awarded by arbitration or court, or
 - .4 the *Owner* violates the requirements of the *Contract* to a substantial degree and the *Consultant*, except for GC 5.1 - FINANCING INFORMATION REQUIRED OF THE OWNER, confirms by written statement to the *Contractor* that sufficient cause exists.
- 7.2.4 The *Contractor's* *Notice in Writing* to the *Owner* provided under paragraph 7.2.3 shall advise that if the default is not corrected within 5 *Working Days* following the receipt of the *Notice in Writing*, the *Contractor* may, without prejudice to any other right or remedy the *Contractor* may have, suspend the *Work* or terminate the *Contract*.
- 7.2.5 If the *Contractor* terminates the *Contract* under the conditions set out above, the *Contractor* shall be entitled to be paid for all work performed including reasonable profit, for loss sustained upon *Products* and *Construction Equipment*, and such other damages as the *Contractor* may have sustained as a result of the termination of the *Contract*.

PART 8 DISPUTE RESOLUTION

GC 8.1 AUTHORITY OF THE CONSULTANT

- 8.1.1 Differences between the parties to the *Contract* as to the interpretation, application or administration of the *Contract* or any failure to agree where agreement between the parties is called for, herein collectively called disputes, which are not resolved in the first instance by findings of the *Consultant* as provided in GC 2.2 - ROLE OF THE CONSULTANT, shall be settled in accordance with the requirements of Part 8 of the General Conditions - DISPUTE RESOLUTION.
- 8.1.2 If a dispute arises under the *Contract* in respect of a matter in which the *Consultant* has no authority under the *Contract* to make a finding, the procedures set out in paragraph 8.1.3 and paragraphs 8.2.3 to 8.2.8 of GC 8.2 - NEGOTIATION, MEDIATION AND ARBITRATION, and in GC 8.3 - RETENTION OF RIGHTS apply to that dispute with the necessary changes to detail as may be required.
- 8.1.3 If a dispute is not resolved promptly, the *Consultant* will give such instructions as in the *Consultant's* opinion are necessary for the proper performance of the *Work* and to prevent delays pending settlement of the dispute. The parties shall act immediately according to such instructions, it being understood that by so doing neither party will jeopardize any claim the party may have. If it is subsequently determined that such instructions were in error or at variance with the *Contract Documents*, the *Owner* shall pay the *Contractor* costs incurred by the *Contractor* in carrying out such instructions which the *Contractor* was required to do beyond what the *Contract Documents* correctly understood and interpreted would have required, including costs resulting from interruption of the *Work*.

GC 8.2 NEGOTIATION, MEDIATION AND ARBITRATION

- 8.2.1 In accordance with the Rules for Mediation of Construction Disputes as provided in CCDC 40 in effect at the time of bid closing, the parties shall appoint a Project Mediator
- .1 within 20 *Working Days* after the *Contract* was awarded, or
 - .2 if the parties neglected to make an appointment within the 20 *Working Days*, within 10 *Working Days* after either party by *Notice in Writing* requests that the Project Mediator be appointed.
- 8.2.2 A party shall be conclusively deemed to have accepted a finding of the *Consultant* under GC 2.2 - ROLE OF THE CONSULTANT and to have expressly waived and released the other party from any claims in respect of the particular matter dealt with in that finding unless, within 15 *Working Days* after receipt of that finding, the party sends a *Notice in Writing* of dispute to the other party and to the *Consultant*, which contains the particulars of the matter in dispute and the relevant provisions of the *Contract Documents*. The responding party shall send a *Notice in Writing* of reply to the dispute within 10 *Working Days* after receipt of such *Notice in Writing* setting out particulars of this response and any relevant provisions of the *Contract Documents*.
- 8.2.3 The parties shall make all reasonable efforts to resolve their dispute by amicable negotiations and agree to provide, without prejudice, frank, candid and timely disclosure of relevant facts, information and documents to facilitate these negotiations.
- 8.2.4 After a period of 10 *Working Days* following receipt of a responding party's *Notice in Writing* of reply under paragraph 8.2.2, the parties shall request the Project Mediator to assist the parties to reach agreement on any unresolved dispute. The mediated negotiations shall be conducted in accordance with the Rules for Mediation of Construction Disputes as provided in CCDC 40 in effect at the time of bid closing.
- 8.2.5 If the dispute has not been resolved within 10 *Working Days* after the Project Mediator was requested under paragraph 8.2.4 or within such further period agreed by the parties, the Project Mediator shall terminate the mediated negotiations by giving *Notice in Writing* to the *Owner*, the *Contractor* and the *Consultant*.
- 8.2.6 By giving a *Notice in Writing* to the other party and the *Consultant*, not later than 10 *Working Days* after the date of termination of the mediated negotiations under paragraph 8.2.5, either party may refer the dispute to be finally resolved by arbitration under the Rules for Arbitration of Construction Disputes as provided in CCDC 40 in effect at the time of bid closing. The arbitration shall be conducted in the jurisdiction of the *Place of the Work*.
- 8.2.7 On expiration of the 10 *Working Days*, the arbitration agreement under paragraph 8.2.6 is not binding on the parties and, if a *Notice in Writing* is not given under paragraph 8.2.6 within the required time, the parties may refer the unresolved dispute to the courts or to any other form of dispute resolution, including arbitration, which they have agreed to use.

- 8.2.8 If neither party, by *Notice in Writing*, given within 10 *Working Days* of the date of *Notice in Writing* requesting arbitration in paragraph 8.2.6, requires that a dispute be arbitrated immediately, all disputes referred to arbitration as provided in paragraph 8.2.6 shall be
- .1 held in abeyance until
 - (1) *Substantial Performance of the Work*,
 - (2) the *Contract* has been terminated, or
 - (3) the *Contractor* has abandoned the *Work*,whichever is earlier; and
 - .2 consolidated into a single arbitration under the rules governing the arbitration under paragraph 8.2.6.

GC 8.3 RETENTION OF RIGHTS

- 8.3.1 It is agreed that no act by either party shall be construed as a renunciation or waiver of any rights or recourses, provided the party has given the *Notice in Writing* required under Part 8 of the General Conditions - DISPUTE RESOLUTION and has carried out the instructions as provided in paragraph 8.1.3 of GC 8.1 – AUTHORITY OF THE CONSULTANT.
- 8.3.2 Nothing in Part 8 of the General Conditions - DISPUTE RESOLUTION shall be construed in any way to limit a party from asserting any statutory right to a lien under applicable lien legislation of the jurisdiction of the *Place of the Work* and the assertion of such right by initiating judicial proceedings is not to be construed as a waiver of any right that party may have under paragraph 8.2.6 of GC 8.2 – NEGOTIATION, MEDIATION AND ARBITRATION to proceed by way of arbitration to adjudicate the merits of the claim upon which such a lien is based.

PART 9 PROTECTION OF PERSONS AND PROPERTY

GC 9.1 PROTECTION OF WORK AND PROPERTY

- 9.1.1 The *Contractor* shall protect the *Work* and the *Owner's* property and property adjacent to the *Place of the Work* from damage which may arise as the result of the *Contractor's* operations under the *Contract*, and shall be responsible for such damage, except damage which occurs as the result of:
- .1 errors in the *Contract Documents*;
 - .2 acts or omissions by the *Owner*, the *Consultant*, other contractors, their agents and employees.
- 9.1.2 Before commencing any work, the *Contractor* shall determine the location of all underground utilities and structures indicated in the *Contract Documents* or that are reasonably apparent in an inspection of the *Place of the Work*.
- 9.1.3 Should the *Contractor* in the performance of the *Contract* damage the *Work*, the *Owner's* property or property adjacent to the *Place of the Work*, the *Contractor* shall be responsible for making good such damage at the *Contractor's* expense.
- 9.1.4 Should damage occur to the *Work* or *Owner's* property for which the *Contractor* is not responsible, as provided in paragraph 9.1.1, the *Contractor* shall make good such damage to the *Work* and, if the *Owner* so directs, to the *Owner's* property. The *Contract Price* and *Contract Time* shall be adjusted as provided in GC 6.1 – OWNER'S RIGHT TO MAKE CHANGES, GC 6.2 - CHANGE ORDER and GC 6.3 - CHANGE DIRECTIVE.

GC 9.2 TOXIC AND HAZARDOUS SUBSTANCES

- 9.2.1 For the purposes of applicable legislation related to toxic and hazardous substances, the *Owner* shall be deemed to have control and management of the *Place of the Work* with respect to existing conditions.
- 9.2.2 Prior to the *Contractor* commencing the *Work*, the *Owner* shall,
- .1 take all reasonable steps to determine whether any toxic or hazardous substances are present at the *Place of the Work*, and
 - .2 provide the *Consultant* and the *Contractor* with a written list of any such substances that are known to exist and their locations.
- 9.2.3 The *Owner* shall take all reasonable steps to ensure that no person's exposure to any toxic or hazardous substances exceeds the time weighted levels prescribed by applicable legislation at the *Place of the Work* and that no property is damaged or destroyed as a result of exposure to, or the presence of, toxic or hazardous substances which were at the *Place of the Work* prior to the *Contractor* commencing the *Work*.
- 9.2.4 Unless the *Contract* expressly provides otherwise, the *Owner* shall be responsible for taking all necessary steps, in accordance with applicable legislation in force at the *Place of the Work*, to dispose of, store or otherwise render harmless toxic or hazardous substances which were present at the *Place of the Work* prior to the *Contractor* commencing the *Work*.

- 9.2.5 If the *Contractor*
- .1 encounters toxic or hazardous substances at the *Place of the Work*, or
 - .2 has reasonable grounds to believe that toxic or hazardous substances are present at the *Place of the Work*, which were not brought to the *Place of the Work* by the *Contractor* or anyone for whom the *Contractor* is responsible and which were not disclosed by the *Owner* or which were disclosed but have not been dealt with as required under paragraph 9.2.4, the *Contractor* shall
 - .3 take all reasonable steps, including stopping the *Work*, to ensure that no person's exposure to any toxic or hazardous substances exceeds any applicable time weighted levels prescribed by applicable legislation at the *Place of the Work*, and
 - .4 immediately report the circumstances to the *Consultant* and the *Owner* in writing.
- 9.2.6 If the *Owner* and *Contractor* do not agree on the existence, significance of, or whether the toxic or hazardous substances were brought onto the *Place of the Work* by the *Contractor* or anyone for whom the *Contractor* is responsible, the *Owner* shall retain and pay for an independent qualified expert to investigate and determine such matters. The expert's report shall be delivered to the *Owner* and the *Contractor*.
- 9.2.7 If the *Owner* and *Contractor* agree or if the expert referred to in paragraph 9.2.6 determines that the toxic or hazardous substances were not brought onto the place of the *Work* by the *Contractor* or anyone for whom the *Contractor* is responsible, the *Owner* shall promptly at the *Owner's* own expense:
- .1 take all steps as required under paragraph 9.2.4;
 - .2 reimburse the *Contractor* for the costs of all steps taken pursuant to paragraph 9.2.5;
 - .3 extend the *Contract* time for such reasonable time as the *Consultant* may recommend in consultation with the *Contractor* and the expert referred to in 9.2.6 and reimburse the *Contractor* for reasonable costs incurred as a result of the delay; and
 - .4 indemnify the *Contractor* as required by GC 12.1 - INDEMNIFICATION.
- 9.2.8 If the *Owner* and *Contractor* agree or if the expert referred to in paragraph 9.2.6 determines that the toxic or hazardous substances were brought onto the place of the *Work* by the *Contractor* or anyone for whom the *Contractor* is responsible, the *Contractor* shall promptly at the *Contractor's* own expense:
- .1 take all necessary steps, in accordance with applicable legislation in force at the *Place of the Work*, to safely remove and dispose the toxic or hazardous substances;
 - .2 make good any damage to the *Work*, the *Owner's* property or property adjacent to the place of the *Work* as provided in paragraph 9.1.3 of GC 9.1 – PROTECTION OF WORK AND PROPERTY;
 - .3 reimburse the *Owner* for reasonable costs incurred under paragraph 9.2.6; and
 - .4 indemnify the *Owner* as required by GC 12.1 - INDEMNIFICATION.
- 9.2.9 If either party does not accept the expert's findings under paragraph 9.2.6, the disagreement shall be settled in accordance with Part 8 of the General Conditions - Dispute Resolution. If such disagreement is not resolved promptly, the parties shall act immediately in accordance with the expert's determination and take the steps required by paragraph 9.2.7 or 9.2.8 it being understood that by so doing, neither party will jeopardize any claim that party may have to be reimbursed as provided by GC 9.2 – TOXIC AND HAZARDOUS SUBSTANCES.

GC 9.3 ARTIFACTS AND FOSSILS

- 9.3.1 Fossils, coins, articles of value or antiquity, structures and other remains or things of scientific or historic interest discovered at the *Place or Work* shall, as between the *Owner* and the *Contractor*, be deemed to be the absolute property of the *Owner*.
- 9.3.2 The *Contractor* shall take all reasonable precautions to prevent removal or damage to discoveries as identified in paragraph 9.3.1, and shall advise the *Consultant* upon discovery of such items.
- 9.3.3 The *Consultant* will investigate the impact on the *Work* of the discoveries identified in paragraph 9.3.1. If conditions are found that would cause an increase or decrease in the *Contractor's* cost or time to perform the *Work*, the *Consultant*, with the *Owner's* approval, will issue appropriate instructions for a change in the *Work* as provided in GC 6.2 - CHANGE ORDER or GC 6.3 CHANGE DIRECTIVE.

GC 9.4 CONSTRUCTION SAFETY

- 9.4.1 Subject to paragraph 3.2.2.2 of GC 3.2 - CONSTRUCTION BY OWNER OR OTHER CONTRACTORS, the *Contractor* shall be solely responsible for construction safety at the *Place of the Work* and for compliance with the rules, regulations and practices required by the applicable construction health and safety legislation and shall be responsible for initiating, maintaining and supervising all safety precautions and programs in connection with the performance of the *Work*.

GC 9.5 MOULD

- 9.5.1 If the *Contractor* or *Owner* observes or reasonably suspects the presence of mould at the *Place of the Work*, the remediation of which is not expressly part of the *Work*,
- .1 the observing party shall promptly report the circumstances to the other party in writing, and
 - .2 the *Contractor* shall promptly take all reasonable steps, including stopping the *Work* if necessary, to ensure that no person suffers injury, sickness or death and that no property is damaged as a result of exposure to or the presence of the mould, and
 - .3 if the *Owner* and *Contractor* do not agree on the existence, significance or cause of the mould or as to what steps need be taken to deal with it, the *Owner* shall retain and pay for an independent qualified expert to investigate and determine such matters. The expert's report shall be delivered to the *Owner* and *Contractor*.
- 9.5.2 If the *Owner* and *Contractor* agree, or if the expert referred to in paragraph 9.5.1.3 determines that the presence of mould was caused by the *Contractor*'s operations under the *Contract*, the *Contractor* shall promptly, at the *Contractor*'s own expense:
- .1 take all reasonable and necessary steps to safely remediate or dispose of the mould, and
 - .2 make good any damage to the *Work*, the *Owner*'s property or property adjacent to the *Place of the Work* as provided in paragraph 9.1.3 of GC 9.1 - PROTECTION OF WORK AND PROPERTY, and
 - .3 reimburse the *Owner* for reasonable costs incurred under paragraph 9.5.1.3, and
 - .4 indemnify the *Owner* as required by GC 12.1 - INDEMNIFICATION.
- 9.5.3 If the *Owner* and *Contractor* agree, or if the expert referred to in paragraph 9.5.1.3 determines that the presence of mould was not caused by the *Contractor*'s operations under the *Contract*, the *Owner* shall promptly, at the *Owner*'s own expense:
- .1 take all reasonable and necessary steps to safely remediate or dispose of the mould, and
 - .2 reimburse the *Contractor* for the cost of taking the steps under paragraph 9.5.1.2 and making good any damage to the *Work* as provided in paragraph 9.1.4 of GC 9.1 - PROTECTION OF WORK AND PROPERTY, and
 - .3 extend the *Contract Time* for such reasonable time as the *Consultant* may recommend in consultation with the *Contractor* and the expert referred to in paragraph 9.5.1.3 and reimburse the *Contractor* for reasonable costs incurred as a result of the delay, and
 - .4 indemnify the *Contractor* as required by GC 12.1 - INDEMNIFICATION.
- 9.5.4 If either party does not accept the expert's finding under paragraph 9.5.1.3, the disagreement shall be settled in accordance with Part 8 of the General Conditions - DISPUTE RESOLUTION. If such disagreement is not resolved promptly, the parties shall act immediately in accordance with the expert's determination and take the steps required by paragraphs 9.5.2 or 9.5.3, it being understood that by so doing neither party will jeopardize any claim the party may have to be reimbursed as provided by GC 9.5 - MOULD.

PART 10 GOVERNING REGULATIONS

GC 10.1 TAXES AND DUTIES

- 10.1.1 The *Contract Price* shall include all taxes and customs duties in effect at the time of the bid closing except for *Value Added Taxes* payable by the *Owner* to the *Contractor* as stipulated in Article A-4 of the Agreement - CONTRACT PRICE.
- 10.1.2 Any increase or decrease in costs to the *Contractor* due to changes in such included taxes and duties after the time of the bid closing shall increase or decrease the *Contract Price* accordingly.

GC 10.2 LAWS, NOTICES, PERMITS, AND FEES

- 10.2.1 The laws of the *Place of the Work* shall govern the *Work*.
- 10.2.2 The *Owner* shall obtain and pay for development approvals, building permit, permanent easements, rights of servitude, and all other necessary approvals and permits, except for the permits and fees referred to in paragraph 10.2.3 or for which the *Contract Documents* specify as the responsibility of the *Contractor*.
- 10.2.3 The *Contractor* shall be responsible for the procurement of permits, licences, inspections, and certificates, which are necessary for the performance of the *Work* and customarily obtained by contractors in the jurisdiction of the *Place of the Work* after the issuance of the building permit. The *Contract Price* includes the cost of these permits, licences, inspections, and certificates, and their procurement.
- 10.2.4 The *Contractor* shall give the required notices and comply with the laws, ordinances, rules, regulations, or codes which are or become in force during the performance of the *Work* and which relate to the *Work*, to the preservation of the public health, and to construction safety.

- 10.2.5 The *Contractor* shall not be responsible for verifying that the *Contract Documents* are in compliance with the applicable laws, ordinances, rules, regulations, or codes relating to the *Work*. If the *Contract Documents* are at variance therewith, or if, subsequent to the time of bid closing, changes are made to the applicable laws, ordinances, rules, regulations, or codes which require modification to the *Contract Documents*, the *Contractor* shall advise the *Consultant* in writing requesting direction immediately upon such variance or change becoming known. The *Consultant* will make the changes required to the *Contract Documents* as provided in GC 6.1 - OWNER'S RIGHT TO MAKE CHANGES, GC 6.2 - CHANGE ORDER and GC 6.3 - CHANGE DIRECTIVE.
- 10.2.6 If the *Contractor* fails to advise the *Consultant* in writing; and fails to obtain direction as required in paragraph 10.2.5; and performs work knowing it to be contrary to any laws, ordinances, rules, regulations, or codes; the *Contractor* shall be responsible for and shall correct the violations thereof; and shall bear the costs, expenses and damages attributable to the failure to comply with the provisions of such laws, ordinances, rules, regulations, or codes.
- 10.2.7 If, subsequent to the time of bid closing, changes are made to applicable laws, ordinances, rules, regulations, or codes of authorities having jurisdiction which affect the cost of the *Work*, either party may submit a claim in accordance with the requirements of GC 6.6 – CLAIMS FOR A CHANGE IN CONTRACT PRICE.

GC 10.3 PATENT FEES

- 10.3.1 The *Contractor* shall pay the royalties and patent licence fees required for the performance of the *Contract*. The *Contractor* shall hold the *Owner* harmless from and against claims, demands, losses, costs, damages, actions, suits, or proceedings arising out of the *Contractor's* performance of the *Contract* which are attributable to an infringement or an alleged infringement of a patent of invention by the *Contractor* or anyone for whose acts the *Contractor* may be liable.
- 10.3.2 The *Owner* shall hold the *Contractor* harmless against claims, demands, losses, costs, damages, actions, suits, or proceedings arising out of the *Contractor's* performance of the *Contract* which are attributable to an infringement or an alleged infringement of a patent of invention in executing anything for the purpose of the *Contract*, the model, plan or design of which was supplied to the *Contractor* as part of the *Contract Documents*.

GC 10.4 WORKERS' COMPENSATION

- 10.4.1 Prior to commencing the *Work*, again with the *Contractor's* application for payment of the holdback amount following *Substantial Performance of the Work* and again with the *Contractor's* application for final payment, the *Contractor* shall provide evidence of compliance with workers' compensation legislation at the *Place of the Work*, including payments due thereunder.
- 10.4.2 At any time during the term of the *Contract*, when requested by the *Owner*, the *Contractor* shall provide such evidence of compliance by the *Contractor* and *Subcontractors*.

PART 11 INSURANCE AND CONTRACT SECURITY

GC 11.1 INSURANCE

- 11.1.1 Without restricting the generality of GC 12.1 - INDEMNIFICATION, the *Contractor* shall provide, maintain and pay for the following insurance coverages, the minimum requirements of which are specified in CCDC 41 – CCDC Insurance Requirements in effect at the time of bid closing except as hereinafter provided:
- .1 General liability insurance in the name of the *Contractor* and include, or in the case of a single, blanket policy, be endorsed to name, the *Owner* and the *Consultant* as insureds but only with respect to liability, other than legal liability arising out of their sole negligence, arising out of the operations of the *Contractor* with regard to the *Work*. General liability insurance shall be maintained from the date of commencement of the *Work* until one year from the date of *Substantial Performance of the Work*. Liability coverage shall be provided for completed operations hazards from the date of *Substantial Performance of the Work*, as set out in the certificate of *Substantial Performance of the Work*, on an ongoing basis for a period of 6 years following *Substantial Performance of the Work*.
 - .2 Automobile Liability Insurance from the date of commencement of the *Work* until one year after the date of *Substantial Performance of the Work*.
 - .3 Aircraft or Watercraft Liability Insurance when owned or non-owned aircraft or watercraft are used directly or indirectly in the performance of the *Work*.
 - .4 "Broad form" property insurance in the joint names of the *Contractor*, the *Owner* and the *Consultant*. The policy shall include as insureds all *Subcontractors*. The "Broad form" property insurance shall be provided from the date of commencement of the *Work* until the earliest of:
 - (1) 10 calendar days after the date of *Substantial Performance of the Work*;

- (2) on the commencement of use or occupancy of any part or section of the *Work* unless such use or occupancy is for construction purposes, habitation, office, banking, convenience store under 465 square metres in area, or parking purposes, or for the installation, testing and commissioning of equipment forming part of the *Work*;
- (3) when left unattended for more than 30 consecutive calendar days or when construction activity has ceased for more than 30 consecutive calendar days.
- .5 Boiler and machinery insurance in the joint names of the *Contractor*, the *Owner* and the *Consultant*. The policy shall include as insureds all *Subcontractors*. The coverage shall be maintained continuously from commencement of use or operation of the boiler and machinery objects insured by the policy and until 10 calendar days after the date of *Substantial Performance of the Work*.
- .6 The "Broad form" property and boiler and machinery policies shall provide that, in the case of a loss or damage, payment shall be made to the *Owner* and the *Contractor* as their respective interests may appear. In the event of loss or damage:
 - (1) the *Contractor* shall act on behalf of the *Owner* for the purpose of adjusting the amount of such loss or damage payment with the insurers. When the extent of the loss or damage is determined, the *Contractor* shall proceed to restore the *Work*. Loss or damage shall not affect the rights and obligations of either party under the *Contract* except that the *Contractor* shall be entitled to such reasonable extension of *Contract Time* relative to the extent of the loss or damage as the *Consultant* may recommend in consultation with the *Contractor*;
 - (2) the *Contractor* shall be entitled to receive from the *Owner*, in addition to the amount due under the *Contract*, the amount which the *Owner's* interest in restoration of the *Work* has been appraised, such amount to be paid as the restoration of the *Work* proceeds in accordance with the progress payment provisions. In addition the *Contractor* shall be entitled to receive from the payments made by the insurer the amount of the *Contractor's* interest in the restoration of the *Work*; and
 - (3) to the *Work* arising from the work of the *Owner*, the *Owner's* own forces or another contractor, the *Owner* shall, in accordance with the *Owner's* obligations under the provisions relating to construction by *Owner* or other contractors, pay the *Contractor* the cost of restoring the *Work* as the restoration of the *Work* proceeds and as in accordance with the progress payment provisions.
- .7 *Contractors' Equipment Insurance* from the date of commencement of the *Work* until one year after the date of *Substantial Performance of the Work*.
- 11.1.2 Prior to commencement of the *Work* and upon the placement, renewal, amendment, or extension of all or any part of the insurance, the *Contractor* shall promptly provide the *Owner* with confirmation of coverage and, if required, a certified true copy of the policies certified by an authorized representative of the insurer together with copies of any amending endorsements applicable to the *Work*.
- 11.1.3 The parties shall pay their share of the deductible amounts in direct proportion to their responsibility in regards to any loss for which the above policies are required to pay, except where such amounts may be excluded by the terms of the *Contract*.
- 11.1.4 If the *Contractor* fails to provide or maintain insurance as required by the *Contract Documents*, then the *Owner* shall have the right to provide and maintain such insurance and give evidence to the *Contractor* and the *Consultant*. The *Contractor* shall pay the cost thereof to the *Owner* on demand or the *Owner* may deduct the cost from the amount which is due or may become due to the *Contractor*.
- 11.1.5 All required insurance policies shall be with insurers licensed to underwrite insurance in the jurisdiction of the *Place of the Work*.
- 11.1.6 If a revised version of CCDC 41 – INSURANCE REQUIREMENTS is published, which specifies reduced insurance requirements, the parties shall address such reduction, prior to the *Contractor's* insurance policy becoming due for renewal, and record any agreement in a *Change Order*.
- 11.1.7 If a revised version of CCDC 41 – INSURANCE REQUIREMENTS is published, which specifies increased insurance requirements, the *Owner* may request the increased coverage from the *Contractor* by way of a *Change Order*.
- 11.1.8 A *Change Directive* shall not be used to direct a change in the insurance requirements in response to the revision of CCDC 41 – INSURANCE REQUIREMENTS.

GC 11.2 CONTRACT SECURITY

- 11.2.1 The *Contractor* shall, prior to commencement of the *Work* or within the specified time, provide to the *Owner* any *Contract* security specified in the *Contract Documents*.

- 11.2.2 If the *Contract Documents* require surety bonds to be provided, such bonds shall be issued by a duly licensed surety company authorized to transact the business of suretyship in the province or territory of the *Place of the Work* and shall be maintained in good standing until the fulfillment of the *Contract*. The form of such bonds shall be in accordance with the latest edition of the CCDC approved bond forms.

PART 12 INDEMNIFICATION, WAIVER OF CLAIMS AND WARRANTY

GC 12.1 INDEMNIFICATION

- 12.1.1 Without restricting the parties' obligation to indemnify as described in paragraphs 12.1.4 and 12.1.5, the *Owner* and the *Contractor* shall each indemnify and hold harmless the other from and against all claims, demands, losses, costs, damages, actions, suits, or proceedings whether in respect to losses suffered by them or in respect to claims by third parties that arise out of, or are attributable in any respect to their involvement as parties to this *Contract*, provided such claims are:
- .1 caused by:
 - (1) the negligent acts or omissions of the party from whom indemnification is sought or anyone for whose acts or omissions that party is liable, or
 - (2) a failure of the party to the *Contract* from whom indemnification is sought to fulfill its terms or conditions; and
 - .2 made by *Notice in Writing* within a period of 6 years from the date of *Substantial Performance of the Work* as set out in the certificate of *Substantial Performance of the Work* issued pursuant to paragraph 5.4.2.2 of GC 5.4 – SUBSTANTIAL PERFORMANCE OF THE WORK or within such shorter period as may be prescribed by any limitation statute of the province or territory of the *Place of the Work*.
- The parties expressly waive the right to indemnity for claims other than those provided for in this *Contract*.
- 12.1.2 The obligation of either party to indemnify as set forth in paragraph 12.1.1 shall be limited as follows:
- .1 In respect to losses suffered by the *Owner* and the *Contractor* for which insurance is to be provided by either party pursuant to GC 11.1 – INSURANCE, the general liability insurance limit for one occurrence as referred to in CCDC 41 in effect at the time of bid closing.
 - .2 In respect to losses suffered by the *Owner* and the *Contractor* for which insurance is not required to be provided by either party in accordance with GC 11.1 – INSURANCE, the greater of the *Contract Price* as recorded in Article A-4 – CONTRACT PRICE or \$2,000,000, but in no event shall the sum be greater than \$20,000,000.
 - .3 In respect to claims by third parties for direct loss resulting from bodily injury, sickness, disease or death, or to injury to or destruction of tangible property, the obligation to indemnify is without limit. In respect to all other claims for indemnity as a result of claims advanced by third parties, the limits of indemnity set forth in paragraphs 12.1.2.1 and 12.1.2.2 shall apply.
- 12.1.3 The obligation of either party to indemnify the other as set forth in paragraphs 12.1.1 and 12.1.2 shall be inclusive of interest and all legal costs.
- 12.1.4 The *Owner* and the *Contractor* shall indemnify and hold harmless the other from and against all claims, demands, losses, costs, damages, actions, suits, or proceedings arising out of their obligations described in GC 9.2 – TOXIC AND HAZARDOUS SUBSTANCES.
- 12.1.5 The *Owner* shall indemnify and hold harmless the *Contractor* from and against all claims, demands, losses, costs, damages, actions, suits, or proceedings:
- .1 as described in paragraph 10.3.2 of GC 10.3 – PATENT FEES, and
 - .2 arising out of the *Contractor's* performance of the *Contract* which are attributable to a lack of or defect in title or an alleged lack of or defect in title to the *Place of the Work*.
- 12.1.6 In respect to any claim for indemnity or to be held harmless by the *Owner* or the *Contractor*:
- .1 *Notice in Writing* of such claim shall be given within a reasonable time after the facts upon which such claim is based became known;
 - .2 should any party be required as a result of its obligation to indemnify another to pay or satisfy a final order, judgment or award made against the party entitled by this contract to be indemnified, then the indemnifying party upon assuming all liability for any costs that might result shall have the right to appeal in the name of the party against whom such final order or judgment has been made until such rights of appeal have been exhausted.

GC 12.2 WAIVER OF CLAIMS

- 12.2.1 Subject to any lien legislation applicable to the *Place of the Work*, as of the fifth calendar day before the expiry of the lien period provided by the lien legislation applicable at the *Place of the Work*, the *Contractor* waives and releases the *Owner* from all claims which the *Contractor* has or reasonably ought to have knowledge of that could be advanced by the *Contractor* against the *Owner* arising from the *Contractor's* involvement in the *Work*, including, without limitation, those arising from negligence or breach of contract in respect to which the cause of action is based upon acts or omissions which occurred prior to or on the date of *Substantial Performance of the Work*, except as follows:
- .1 claims arising prior to or on the date of *Substantial Performance of the Work* for which *Notice in Writing* of claim has been received by the *Owner* from the *Contractor* no later than the sixth calendar day before the expiry of the lien period provided by the lien legislation applicable at the *Place of the Work*;
 - .2 indemnification for claims advanced against the *Contractor* by third parties for which a right of indemnification may be asserted by the *Contractor* against the *Owner* pursuant to the provisions of this *Contract*;
 - .3 claims for which a right of indemnity could be asserted by the *Contractor* pursuant to the provisions of paragraphs 12.1.4 or 12.1.5 of GC 12.1 – INDEMNIFICATION; and
 - .4 claims resulting from acts or omissions which occur after the date of *Substantial Performance of the Work*.
- 12.2.2 The *Contractor* waives and releases the *Owner* from all claims referenced in paragraph 12.2.1.4 except for those referred in paragraphs 12.2.1.2 and 12.2.1.3 and claims for which *Notice in Writing* of claim has been received by the *Owner* from the *Contractor* within 395 calendar days following the date of *Substantial Performance of the Work*.
- 12.2.3 Subject to any lien legislation applicable to the *Place of the Work*, as of the fifth calendar day before the expiry of the lien period provided by the lien legislation applicable at the *Place of the Work*, the *Owner* waives and releases the *Contractor* from all claims which the *Owner* has or reasonably ought to have knowledge of that could be advanced by the *Owner* against the *Contractor* arising from the *Owner's* involvement in the *Work*, including, without limitation, those arising from negligence or breach of contract in respect to which the cause of action is based upon acts or omissions which occurred prior to or on the date of *Substantial Performance of the Work*, except as follows:
- .1 claims arising prior to or on the date of *Substantial Performance of the Work* for which *Notice in Writing* of claim has been received by the *Contractor* from the *Owner* no later than the sixth calendar day before the expiry of the lien period provided by the lien legislation applicable at the *Place of the Work*;
 - .2 indemnification for claims advanced against the *Owner* by third parties for which a right of indemnification may be asserted by the *Owner* against the *Contractor* pursuant to the provisions of this *Contract*;
 - .3 claims for which a right of indemnity could be asserted by the *Owner* against the *Contractor* pursuant to the provisions of paragraph 12.1.4 of GC 12.1 – INDEMNIFICATION;
 - .4 damages arising from the *Contractor's* actions which result in substantial defects or deficiencies in the *Work*. “Substantial defects or deficiencies” mean those defects or deficiencies in the *Work* which affect the *Work* to such an extent or in such a manner that a significant part or the whole of the *Work* is unfit for the purpose intended by the *Contract Documents*;
 - .5 claims arising pursuant to GC 12.3 – WARRANTY; and
 - .6 claims arising from acts or omissions which occur after the date of *Substantial Performance of the Work*.
- 12.2.4 The *Owner* waives and releases the *Contractor* from all claims referred to in paragraph 12.2.3.4 except claims for which *Notice in Writing* of claim has been received by the *Contractor* from the *Owner* within a period of six years from the date of *Substantial Performance of the Work* should any limitation statute of the Province or Territory of the *Place of the Work* permit such agreement. If the applicable limitation statute does not permit such agreement, within such shorter period as may be prescribed by:
- .1 any limitation statute of the Province or Territory of the *Place of the Work*; or
 - .2 if the *Place of the Work* is the Province of Quebec, then Article 2118 of the Civil Code of Quebec.
- 12.2.5 The *Owner* waives and releases the *Contractor* from all claims referenced in paragraph 12.2.3.6 except for those referred in paragraph 12.2.3.2, 12.2.3.3 and those arising under GC 12.3 – WARRANTY and claims for which *Notice in Writing* has been received by the *Contractor* from the *Owner* within 395 calendar days following the date of *Substantial Performance of the Work*.
- 12.2.6 “*Notice in Writing* of claim” as provided for in GC 12.2 – WAIVER OF CLAIMS to preserve a claim or right of action which would otherwise, by the provisions of GC 12.2 – WAIVER OF CLAIMS, be deemed to be waived, must include the following:
- .1 a clear and unequivocal statement of the intention to claim;
 - .2 a statement as to the nature of the claim and the grounds upon which the claim is based; and
 - .3 a statement of the estimated quantum of the claim.
- 12.2.7 The party giving “*Notice in Writing* of claim” as provided for in GC 12.2 – WAIVER OF CLAIMS shall submit within a reasonable time a detailed account of the amount claimed.

- 12.2.8 Where the event or series of events giving rise to a claim made under paragraphs 12.2.1 or 12.2.3 has a continuing effect, the detailed account submitted under paragraph 12.2.7 shall be considered to be an interim account and the party making the claim shall submit further interim accounts, at reasonable intervals, giving the accumulated amount of the claim and any further grounds upon which it is based. The party making the claim shall submit a final account after the end of the effects resulting from the event or series of events.
- 12.2.9 If a *Notice in Writing* of claim pursuant to paragraph 12.2.1.1 is received on the seventh or sixth calendar day before the expiry of the lien period provided by the lien legislation applicable at the *Place of the Work*, the period within which *Notice in Writing* of claim shall be received pursuant to paragraph 12.2.3.1 shall be extended to two calendar days before the expiry of the lien period provided by the lien legislation applicable at the *Place of the Work*.
- 12.2.10 If a *Notice in Writing* of claim pursuant to paragraph 12.2.3.1 is received on the seventh or sixth calendar day before the expiry of the lien period provided by the lien legislation applicable at the *Place of the Work*, the period within which *Notice in Writing* of claim shall be received pursuant to paragraph 12.2.1.1 shall be extended to two calendar days before the expiry of the lien period provided by the lien legislation applicable at the *Place of the Work*.

GC 12.3 WARRANTY

- 12.3.1 Except for extended warranties as described in paragraph 12.3.6, the warranty period under the *Contract* is one year from the date of *Substantial Performance of the Work*.
- 12.3.2 The *Contractor* shall be responsible for the proper performance of the *Work* to the extent that the design and *Contract Documents* permit such performance.
- 12.3.3 The *Owner*, through the *Consultant*, shall promptly give the *Contractor* *Notice in Writing* of observed defects and deficiencies which occur during the one year warranty period.
- 12.3.4 Subject to paragraph 12.3.2, the *Contractor* shall correct promptly, at the *Contractor's* expense, defects or deficiencies in the *Work* which appear prior to and during the one year warranty period.
- 12.3.5 The *Contractor* shall correct or pay for damage resulting from corrections made under the requirements of paragraph 12.3.4.
- 12.3.6 Any extended warranties required beyond the one year warranty period as described in paragraph 12.3.1, shall be as specified in the *Contract Documents*. Extended warranties shall be issued by the warrantor to the benefit of the *Owner*. The *Contractor's* responsibility with respect to extended warranties shall be limited to obtaining any such extended warranties from the warrantor. The obligations under such extended warranties are solely the responsibilities of the warrantor.

75 Albert Street
Suite 400
Ottawa, Ont. K1P 5E7

Tel: (613) 236-9455
Fax: (613) 236-9526
info@ccdc.org

CANADIAN CONSTRUCTION DOCUMENTS COMMITTEE CANADIAN CONSTRUCTION DOCUMENTS COMMITTEE

CCDC 41 CCDC INSURANCE REQUIREMENTS

PUBLICATION DATE: JANUARY 21, 2008

1. General liability insurance shall be with limits of not less than \$5,000,000 per occurrence, an aggregate limit of not less than \$5,000,000 within any policy year with respect to completed operations, and a deductible not exceeding \$5,000. The insurance coverage shall not be less than the insurance provided by IBC Form 2100 (including an extension for a standard provincial and territorial form of non-owned automobile liability policy) and IBC Form 2320. To achieve the desired limit, umbrella or excess liability insurance may be used. Subject to satisfactory proof of financial capability by the *Contractor*, the *Owner* may agree to increase the deductible amounts.
2. Automobile liability insurance in respect of vehicles that are required by law to be insured under a contract by a Motor Vehicle Liability Policy, shall have limits of not less than \$5,000,000 inclusive per occurrence for bodily injury, death and damage to property, covering all vehicles owned or leased by the *Contractor*. Where the policy has been issued pursuant to a government-operated automobile insurance system, the *Contractor* shall provide the *Owner* with confirmation of automobile insurance coverage for all automobiles registered in the name of the *Contractor*.
3. Aircraft and watercraft liability insurance with respect to owned or non-owned aircraft and watercraft (if used directly or indirectly in the performance of the *Work*), including use of additional premises, shall have limits of not less than \$5,000,000 inclusive per occurrence for bodily injury, death and damage to property including loss of use thereof and limits of not less than \$5,000,000 for aircraft passenger hazard. Such insurance shall be in a form acceptable to the *Owner*.
4. "Broad form" property insurance shall have limits of not less than the sum of 1.1 times *Contract Price* and the full value, as stated in the *Contract*, of *Products* and design services that are specified to be provided by the *Owner* for incorporation into the *Work*, with a deductible not exceeding \$5,000. The insurance coverage shall not be less than the insurance provided by IBC Forms 4042 and 4047 (excluding flood and earthquake) or their equivalent replacement. Subject to satisfactory proof of financial capability by the *Contractor*, the *Owner* may agree to increase the deductible amounts.
5. Boiler and machinery insurance shall have limits of not less than the replacement value of the permanent or temporary boilers and pressure vessels, and other insurable objects forming part of the *Work*. The insurance coverage shall not be less than the insurance provided by a comprehensive boiler and machinery policy.
6. "Broad form" contractors' equipment insurance coverage covering *Construction Equipment* used by the *Contractor* for the performance of the *Work*, shall be in a form acceptable to the *Owner* and shall not allow subrogation claims by the insurer against the *Owner*. Subject to satisfactory proof of financial capability by the *Contractor* for self-insurance, the *Owner* may agree to waive the equipment insurance requirement.
7. Standard Exclusions
 - 7.1 In addition to the broad form property exclusions identified in IBC forms 4042(1995), and 4047(2000), the *Contractor* is not required to provide the following insurance coverage:
 - Asbestos
 - Cyber Risk
 - Mould
 - Terrorism

Association
of Canadian
Engineering
Companies

Canadian
Construction
Association

Construction
Specifications
Canada

The Royal
Architectural
Institute of Canada

THIS IS EXHIBIT "B" REFERRED TO IN THE
AFFIDAVIT OF KARAMPAUL SANDHU
AFFIRMED BEFORE ME THIS 3RD DAY OF JULY,
2024.

A handwritten signature in blue ink, reading "Dale Beynon", is positioned above a horizontal line.

A Notary Public in and for the Province of
Manitoba.

KNIGHT LAW OFFICE

Barristers and Solicitors

Writer's Direct (204) 948-0404
Telephone:
Writer's E-Mail Address: Don.Knight@knightlaw.ca
File No. 217717

October 26, 2021

6332189 Manitoba Ltd.
o/a Gateway Projects
c/o Moe Bokhari
Winnipeg, MB

Hand Delivered

Dear Sir:

Re: Invoice - 0002POR21
Bokhari Development Inc. - Project Address
1801 -1825 Park Drive, Portage La Prairie

Enclosed find our trust cheque in the amount of \$667,432.13 as a payment on the above noted invoice. This sum is made up as follows:

Invoice plus GST	\$1,099,878.15
Prior payments	\$ -400,000.00
7.5% Builders Lien Holdback	\$ -82,340.86
Permit payback for bldgs. 1801 & 1808	\$ +31,272.00
Architect/engineer payback	\$ +18,622.84
Total	\$ 667,432.13

Yours truly,

KNIGHT LAW OFFICE

Per:

Donald R. Knight, Q.C.

Enc.

202 - 900 Harrow Street E., Winnipeg, Manitoba, R3M 3Y7
Phone: (204) 948-0400 Fax: (204) 948-0401

THIS IS EXHIBIT "C" REFERRED TO IN THE
AFFIDAVIT OF KARAMPAUL SANDHU
AFFIRMED BEFORE ME THIS 3RD DAY OF JULY,
2024.

A handwritten signature in blue ink, reading "Dale Beynon", is positioned above a horizontal line.

A Notary Public in and for the Province of
Manitoba.

KNIGHT LAW OFFICE

Barristers and Solicitors

Winter's Direct (204) 948-0404
Telephone:
Winter's E-Mail Address: Don.Knight@knightlaw.ca
File No. 217717

November 22, 2021

6332189 Manitoba Ltd.
o/a Gateway Projects
c/o Moe Bokhari
Winnipeg, MB

Hand Delivered

Dear Sir:

Re: Invoice – TBA
Bokhari Development Inc. - Project Address
1801 -1825 Park Drive, Portage La Prairie

Enclosed find our trust cheque in the amount of \$1,208,001.90 as a payment on the above noted invoice. This sum is made up as follows:

Invoice plus GST	\$1,305,948.00
7.5% Builders Lien Holdback	\$ -97,946.10
Total	\$1,208,948.00

Yours truly,

KNIGHT LAW OFFICE

Per:

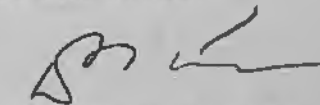

Donald R. Knight, Q.C.

Enc.

202 – 900 Harrow Street E., Winnipeg, Manitoba, R3M 3Y7
Phone: (204) 948-0400 Fax: (204) 948-0401

THIS IS EXHIBIT "D" REFERRED TO IN THE
AFFIDAVIT OF KARAMPAUL SANDHU
AFFIRMED BEFORE ME THIS 3RD DAY OF JULY,
2024.



A Notary Public in and for the Province of
Manitoba.

KNIGHT LAW OFFICE

Barristers and Solicitors

Writer's Direct (204) 948-0404
Telephone:
Writer's E-Mail Address: Don.Knight@knightlaw.ca
File No. 217717

December 16, 2021

6332189 Manitoba Ltd.
o/a Gateway Projects
c/o Moe Bokhari
Winnipeg, MB

Hand Delivered

Dear Sir:

Re: Invoice – 0004POR21 / 12/31/21
Bokhari Development Inc. - Project Address
1801 -1825 Park Drive, Portage La Prairie

The 4th draw has been advanced by People's Trust Company. Enclosed find our trust cheque in the amount of \$1,488,458.20 as a payment on the above noted invoice. This sum is made up as follows:

Invoice plus GST	\$1,759,143.75
Less Contingency	- 150,000.00
Sub total:	\$1,609,144.00
Less 7.5% holdback	- 120,686.00
Total Payout	\$1,488,458.20

The Builder's Lien Holdback of \$97,946.10 will not be released at this time as per the instructions of the lender, however I will review the rules applied to BL holdbacks and advise.

Yours truly,

KNIGHT LAW OFFICE

Per:

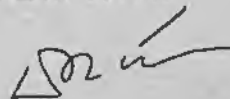

Donald R. Knight, Q.C.

Enc.

202 – 900 Harrow Street E., Winnipeg, Manitoba, R3M 3Y7
Phone: (204) 948-0400 Fax: (204) 948-0401

THIS IS EXHIBIT "E" REFERRED TO IN THE
AFFIDAVIT OF KARAMPAUL SANDHU
AFFIRMED BEFORE ME THIS 3RD DAY OF JULY,
2024.

A handwritten signature in blue ink, reading "Dale Beynon", is positioned above a horizontal line.

A Notary Public in and for the Province of
Manitoba.

COLLECTION

24/09/2021	150,000.00	
12/10/2021	150,000.00	
13/10/2021	100,000.00	
26/10/2021	667,432.13	
29/11/2021	82,490.86	
22/11/2021	1,208,001.90	
17/12/2021	1,488,458.20	5.00
13/01/2022	6,000.00	6.00
25/01/2022	1,216,335.75	6.00
18/02/2022	653,382.14	
24/03/2022	1,517,194.41	
22/04/2022	926,220.93	
16/05/2022	764,071.62	
21/06/2022	91,631.97	7.00
27/06/2022	434,226.38	
22/07/2022	377,214.00	
2024-08-22	727,466.25	
08/25/2022	134,428.00	
09/20/2022	863,464.03	
01/11/2022	704,215.37	
30/11/2022	428,016.20	
16/12/2022	247,668.75	
23/01/2023	994,505.35	
TOTAL COLLECTED	13,932,424.24	

THIS IS EXHIBIT "F" REFERRED TO IN THE
AFFIDAVIT OF KARAMPAUL SANDHU
AFFIRMED BEFORE ME THIS 3RD DAY OF JULY,
2024.

A handwritten signature in blue ink, reading "Dale Bynon", is positioned above a horizontal line.

A Notary Public in and for the Province of
Manitoba.

January 1, 2023 to January 31, 2023

Money doing more. 
Assiniboine
Credit Union™

6332189 MANITOBA LTD
223 LINDENWOOD DR WEST
WINNIPEG MB R3P 1X7

The Annual Meeting will be held virtually at 10:00am on March 22. Join us to find out the election results and listen as we share highlights from 2022. Visit acu.ca for information.

Date	Account Description	Balance
Jan 31	Basic Business - 110016646512	16,978.35
Jan 31	Membership Share - 110016646181	5.00

Unauth OD Int Rate: 18.000% (May 12/22)

Date	Transaction Details	Debits	Credits	Balance
------	---------------------	--------	---------	---------

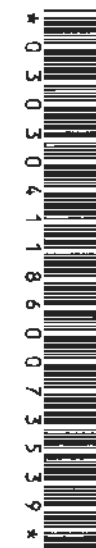

If there are any errors on your statement, please contact us within 30 days at **(1-877) 958-8588**. Deposits are guaranteed 100% without limit by the Deposit Guarantee Corporation of Manitoba. As a member, your \$5 member share entitles you to one vote and a say in how your credit union is run.

No new trees were cut to print this statement — printed on 100% post-consumer mixed office waste, 100% processed chlorine free, acid-free paper.

Statement of your accounts

March 1, 2023 to March 31, 2023



www.assiniboine.mb.ca

6332189 MANITOBA LTD
223 LINDENWOOD DR WEST
WINNIPEG MB R3P 1X7

Go Paperless!

Join us in honouring Earth Day by saying goodbye
to paper statements. eStatements are easily
accessible through our digital banking channels.

Visit acu.ca for information.

Banking on values.

Your Account Summary

Date	Account Description	Balance
Mar 31	Basic Business - 110016646512	513.48
Mar 31	Membership Share - 110016646181	5.00

Your Monthly Activity

Basic Business - 110016646512

Unauth OD Int Rate: 18.000% (May 12/22)

Date	Transaction Details	Debits	Credits	Balance
------	---------------------	--------	---------	---------

Mar 8	Deposit		309,560.43	310,063.69
-------	---------	--	------------	------------



If there are any errors on your statement, please contact us within 30 days at **(1-877) 958-8588**. Deposits are guaranteed 100% without limit by the Deposit Guarantee Corporation of Manitoba. As a member, your \$5 member share entitles you to one vote and a say in how your credit union is run.
No new trees were cut to print this statement — printed on 100% post-consumer mixed office waste, 100% processed chlorine free, acid-free paper.

Date

Transaction Details

Debits

Credits

Balance



Statement of your accounts

May 1, 2023 to May 31, 2023



www.assiniboine.mb.ca

6332189 MANITOBA LTD
223 LINDENWOOD DR WEST
WINNIPEG MB R3P 1X7

Bank on the go.
Spending time away from home during the summer?
Banking is just a touch away with our mobile app.
Pay bills, transfer funds and check balances in
one easy, convenient spot. Visit acu.ca for details.
Banking on values.

Your Account Summary

Date	Account Description	Balance
May 31	Basic Business - 110016646512	331.22
May 31	Membership Share - 110016646181	5.00

Your Monthly Activity

Basic Business - 110016646512

Unauth OD Int Rate: 18.000% (May 12/22)

Date	Transaction Details	Debits	Credits	Balance
------	---------------------	--------	---------	---------

May 11	Deposit		167,502.28	168,549.73
--------	---------	--	------------	------------



If there are any errors on your statement, please contact us within 30 days at **(1-877) 958-8588**. Deposits are guaranteed 100% without limit by the Deposit Guarantee Corporation of Manitoba. As a member, your \$5 member share entitles you to one vote and a say in how your credit union is run.
No new trees were cut to print this statement — printed on 100% post-consumer mixed office waste, 100% processed chlorine free, acid-free paper.

[illegible]

THIS IS EXHIBIT "G" REFERRED TO IN THE
AFFIDAVIT OF KARAMPAUL SANDHU
AFFIRMED BEFORE ME THIS 3RD DAY OF JULY,
2024.

A handwritten signature in blue ink, reading "Dale Beynon", is positioned above a horizontal line.

A Notary Public in and for the Province of
Manitoba.

File Summary

Registry No : 6332189
Entity Name : 6332189 MANITOBA LTD.

As of : 12-Sep-2023

Entity Name : 6332189 MANITOBA LTD.
Registry No : 6332189
Business No : 802565002MC0001
Current Status : Active

Entity Type : BUSINESS CORPORATION
Entity Sub Type : MB SHARE CORPORATION

Incorp/Amalg Date : 02-Aug-2011
Home Jurisdiction : MANITOBA
Annual Return/Renewal Date : 30-Sep-2024
Year of Last A/R - Renewal : 2023
Nature of Business : CONSTRUCTION
NAICS Code : 81

Registered Office Address :
Effective date, if changing address : 04-Dec-2020
Address : 108 - 1090 WAVERLEY STREET
City/Province : WINNIPEG, MB
Country/Postal Code : CANADA, R3T 0P4

Mailing Address :
Name :
Address : 223 LINDENWOOD DRIVE WEST
City/Province : WINNIPEG, MB
Country/Postal Code : CANADA, R3P 1X7
Attention : KARAMPAUL SANDHU

Director Information :

Date Became : 04-Aug-2023
Name : SANDHU, KARAMPAL
Address : 223 LINDENWOOD DRIVE WEST
City/Province : WINNIPEG, MB
Country/Postal Code : CANADA, R3P 1X7

Officer Information :

Name : SANDHU, KARAMPAL
Address : 223 LINDENWOOD DRIVE WEST
City/Province : WINNIPEG, MB
Country/Postal Code : CANADA,
Position Held as Officer : PRESIDENT

Shareholders Information (holders of 10% or more of Issued Voting Shares) :

Name : SANDHU, KARAMPAL
Class Name : COMMON
Shares Held : 100.00

Share Structure :

Class	Authorized Number
COMMON	UNLIMITED

Shares are distributed to the public : No

Event History :

<u>Event</u>	<u>Date :</u>	<u>Filing Year :</u>
FILINGS RECORDED IN THE PREVIOUS SYSTEM ARE NOT INCLUDED		
ANNUAL RETURN	07-Feb-2018	2017
COMPLIANCE STATUS - NOTICE	19-Aug-2019	
ANNUAL RETURN (Filed on the Web)	10-Oct-2019	2018
ANNUAL RETURN (Filed on the Web)	10-Oct-2019	2019
COMPLIANCE STATUS - DEFAULT	21-Oct-2020	
ANNUAL RETURN (Filed on the Web)	04-Dec-2020	2020
CHANGE OF SHAREHOLDERS (Filed on the Web)	04-Jul-2021	
CHANGE OF DIRECTORS/OFFICERS (Filed on the Web)	04-Jul-2021	
CHANGE OF REGISTERED OFFICE (Filed on the Web)	04-Jul-2021	
CHANGE OF MAILING ADDRESS (Filed on the Web)	04-Jul-2021	
ANNUAL RETURN (Filed on the Web)	01-Sep-2021	2021
ANNUAL RETURN (Filed on the Web)	08-Sep-2022	2022
CHANGE OF DIRECTORS/OFFICERS (Filed on the Web)	04-Aug-2023	
CHANGE OF SHAREHOLDERS (Filed on the Web)	04-Aug-2023	
CHANGE OF MAILING ADDRESS (Filed on the Web)	04-Aug-2023	
ANNUAL RETURN (Filed on the Web)	01-Sep-2023	2023

The accuracy of this information is not guaranteed. In particular, it is possible that certain filings have been received which have not yet been updated onto the system. You should consult original documents or obtain appropriate certificates when you need to

be certain of information.

THIS IS EXHIBIT "H" REFERRED TO IN THE
AFFIDAVIT OF KARAMPAUL SANDHU
AFFIRMED BEFORE ME THIS 3RD DAY OF JULY,
2024.

A handwritten signature in blue ink, reading "Dale Brynner", is positioned above a horizontal line.

A Notary Public in and for the Province of
Manitoba.

6332189 MANITOBA LIMITED - Shareholder Register

Class: COM A

Name of Shareholder	Address of Shareholder	Email Address	Number of Shares	Certificate Number	Date Issued
Kerampaul Sandhu	223 Underwood Drive West, Winnipeg, Manitoba, R3P1X7	ksandhuwpg@gmail.com	10	1AC	08/02/2011

6332189 MANITOBA LIMITED

PER: K Sandhu

NAME: KARAMPAUL SANDHU

TITLE: PRESIDENT