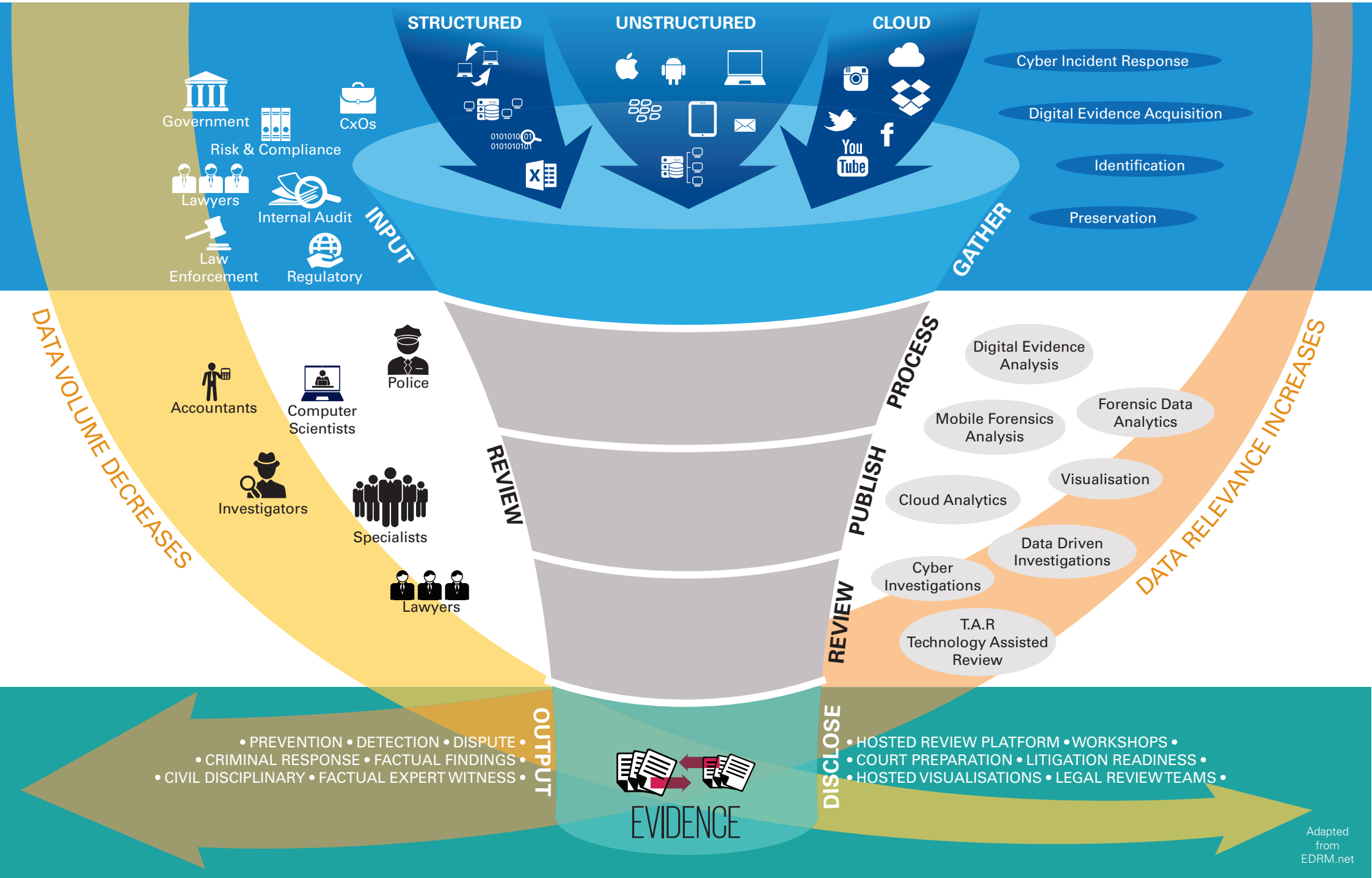Electronic Discovery Managment